

Global Catastrophic Risks 2017

GLOBAL CHALLENGES ANNUAL REPORT: GCF & THOUGHT LEADERS SHARING WHAT YOU NEED TO KNOW ON GLOBAL CATASTROPHIC RISKS 2017

The views expressed in this report are those of the authors. Their statements are not necessarily endorsed by the affiliated organisations or the Global Challenges Foundation.

ANNUAL REPORT TEAM

Carin Ism, project leader

Julien Leyre, editor in chief

Ben Rhee, lead researcher

Waldemar Ingdahl, researcher

Elizabeth Ng, copywriter

Elinor Hägg, creative director

Kristina Thyrsso, graphic designer

Erik Johansson, graphic designer

Jesper Wallerborg, illustrator

Dan Hoopert, illustrator

CONTRIBUTORS

Nobuyasu Abe

Japanese Ambassador and Commissioner, Japan Atomic Energy Commission; former UN Under-Secretary General for Disarmament Affairs

Anthony Aguirre

Co-founder, Future of Life Institute

Mats Andersson

Vice chairman, Global Challenges Foundation

Seth Baum

Executive Director, Global Catastrophic Risk Institute

Kennette Benedict

Senior Advisor, Bulletin of Atomic Scientists

Ariel Conn

Director, Media and Outreach, Future of Life Institute

Allan Dafoe

Assistant Professor of Political Science, Yale University; Research Associate, Future of Humanity Institute, University of Oxford

Eric Drexler

Research Fellow, Future of Humanity Institute and Oxford Martin Senior Fellow, Oxford Martin School, Oxford University

Owen Gaffney

Director, International media and strategy, Stockholm Resilience Centre

David Heymann

Head and Senior Fellow, Centre on Global Health Security, Chatham House, Professor of Infectious Disease Epidemiology, London School of Hygiene & Tropical Medicine

Maria Ivanova

Associate Professor of Global Governance and Director, Center for Governance and Sustainability, University of Massachusetts Boston; Global Challenges Foundation Ambassador

Angela Kane

Senior Fellow, Vienna Centre for Disarmament and Non-Proliferation; visiting Professor, Sciences Po Paris; former High Representative for Disarmament Affairs at the United Nations

Victoria Krakovna

Co-founder, Future of Life Institute

Richard Mallah

Director, AI Projects, Future of Life Institute

Wanjira Mathai

Director, wPower Partnership in Nairobi; Chair, Green Belt Movement and Wangari Maathai Foundation; Global Challenges Foundation Ambassador

Malini Mehra

Chief Executive, GLOBE International secretariat; Global Challenges Foundation Ambassador

Philip Osano

Research Fellow, Natural Resources and Ecosystems, Stockholm Environment Institute

Martin Rees

UK Astronomer Royal, and Co-founder, Cambridge Centre for the Study of Existential Risk

Johan Rockström

Professor and Director, Stockholm Resilience Centre

Janos Pasztor

Senior Fellow and Executive Director, C2G2 Initiative on Geoenvironment, Carnegie Council

Anders Sandberg

Senior Research Fellow, Future of Humanity Institute

Tim Spahr

CEO of NEO Sciences, LLC, former Director of the Minor Planet Center, Harvard-Smithsonian Center for Astrophysics

Stephen Sparks

Professor, School of Earth Sciences, University of Bristol

Leena Srivastava

Vice Chancellor, TERI University, New Delhi

Anote Tong

former President of Kiribati; Global Challenges Foundation Ambassador

Max Tegmark

President and Co-founder, Future of Life Institute

Roey Tzezana

Futurist, researcher at Blavatnik Interdisciplinary Cyber Research Centre (ICRC), Tel Aviv University, affiliated with Humanity Centred Robotics Initiative (HCRI), Brown University

Raymond Zilinskas

Director, Chemical & Biological Weapons Nonproliferation Program, James Martin Center for Nonproliferation Studies, Middlebury Institute of International Studies at Monterey

THE GLOBAL CHALLENGES FOUNDATION works to incite deeper understanding of the global risks that threaten humanity and catalyse ideas to tackle them. Rooted in a scientific analysis of risk, the Foundation brings together the brightest minds from academia, politics, business and civil society to forge transformative approaches to secure a better future for all.

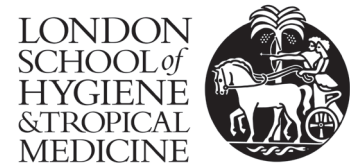
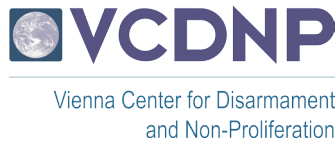

Atoms for Peace



Global Catastrophic Risk INSTITUTE



Contents

Foreword	7
What is a Global Catastrophic Risk?	8
Global Challenges Foundation Annual Report	
Ambassadors' Preface	10
Why care now?	12
Taxonomy	14
Weapons of Mass Destruction	16
Nuclear warfare	18
Biological and chemical warfare	24
Catastrophic climate change	28
Ecological collapse	36
Pandemics	44
Asteroid impact	48
Supervolcanic eruption	52
Geoengineering	56
Artificial intelligence	60
Unknown risks	66
Global catastrophic risk insights	72
New models of nuclear war risk assessment	74
Climate tipping points	78
Recent progress in AI and efforts to ensure its safety	84
Endnotes	86

Dear reader,

This is the third Annual Report on Global Risk from the Global Challenges Foundation. We have worked with leading academic experts to describe the greatest threats to humanity. In this year's report, we present updates to previously published information about global risks, but also extend the content, in particular by offering descriptions of official bodies and regulatory frameworks currently in place to manage those risks.

The report ends with three articles in which three scientists give an account of the latest state of research in three different areas: tipping points that may be triggered by global warming, the risk of nuclear war, and the study of artificial intelligence.

The group of scientists recruited as authors and reviewers on this annual report is considerably broader than in previous years, both in numbers and geographically.

Understanding global catastrophic risks is important. Without an intimate knowledge of these threats, we cannot even begin to work on models that can help us manage, reduce and, preferably, eliminate them more rapidly, effectively and equitably.

It is a great satisfaction for me to announce that the competition for the *Global Challenges Prize 2017* –

A New Shape has been launched. Offering USD 5 million as a prize sum, we are challenging thinkers from all over the world to propose models for more effective global collaboration in order to address the greatest risks to humanity.

In conclusion, I would like to extend my warmest thanks to everyone who has contributed to this publication in various ways. Let us hope that the knowledge and the insights shared here can become fertile ground for new, productive ideas, and a discussion about more effective forms of global cooperation.

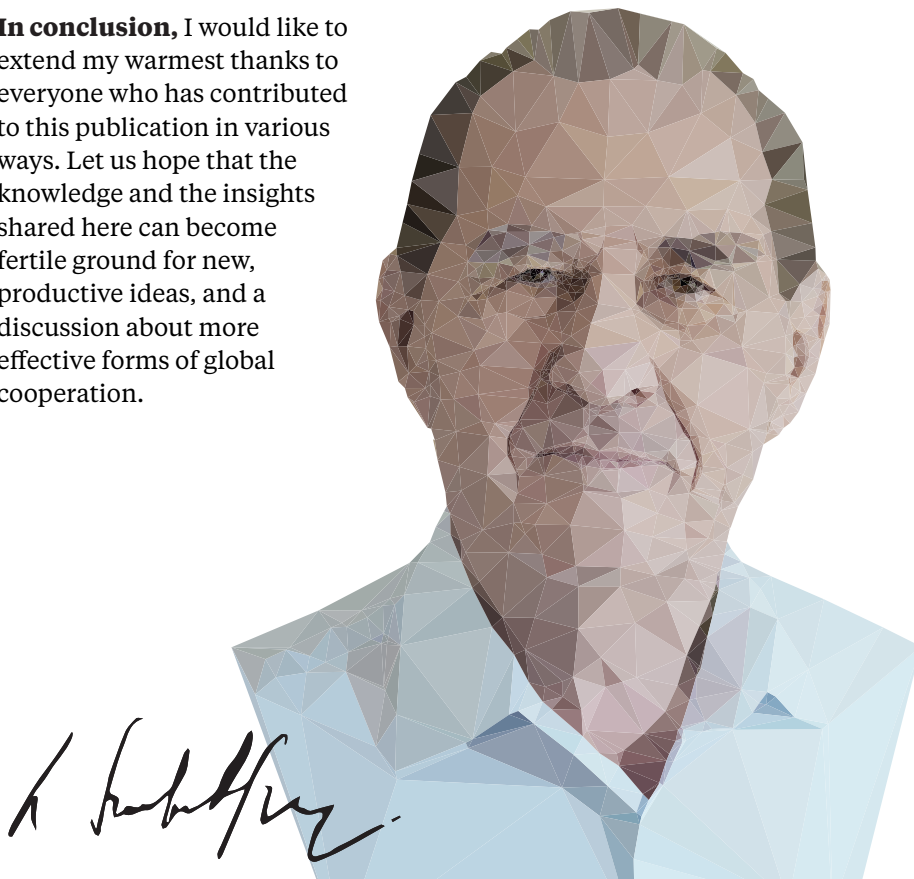

LASZLO SZOMBATFALVY

Chairman of the Global Challenges Foundation

WHAT IS A GLOBAL CATASTROPHIC RISK?

Level of risk = probability x impact

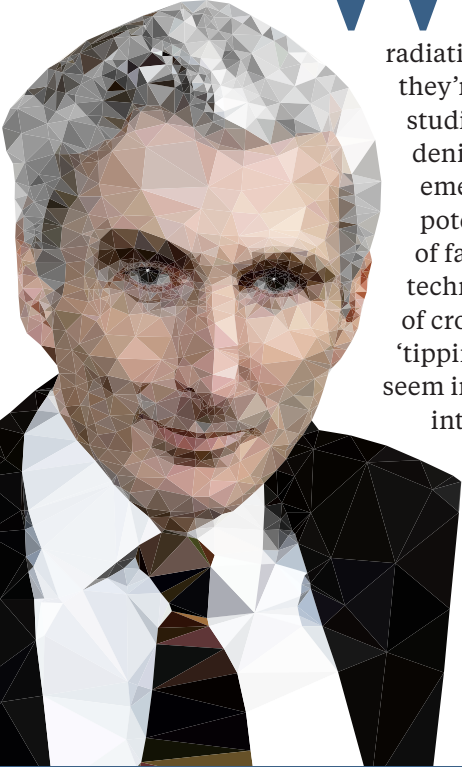

We fret about familiar risks – air crashes, carcinogens in food, low radiation doses, etc – and they're all intensively studied. But we're in denial about some emergent threats – the potential downsides of fast-developing new technologies and the risk of crossing environmental 'tipping points'. These may seem improbable, but in our interconnected world, their consequences could cascade

globally, causing such devastation that even one such incident would be too many. These potentially catastrophic threats surely deserve expert analysis. It's crucial to assess which can be dismissed firmly as science fiction, and which could conceivably become real; to consider how to enhance resilience against the more credible ones; and to guard against technological developments that could run out of control. This topic should be higher on the international agenda. It's a wise mantra that 'The unfamiliar is not the same as the improbable'. And that's why the topics addressed in these pages are so timely and deserve to be widely read.

MARTIN REES

UK Astronomer Royal, and Co-founder, Cambridge Centre for the Study of Existential Risk

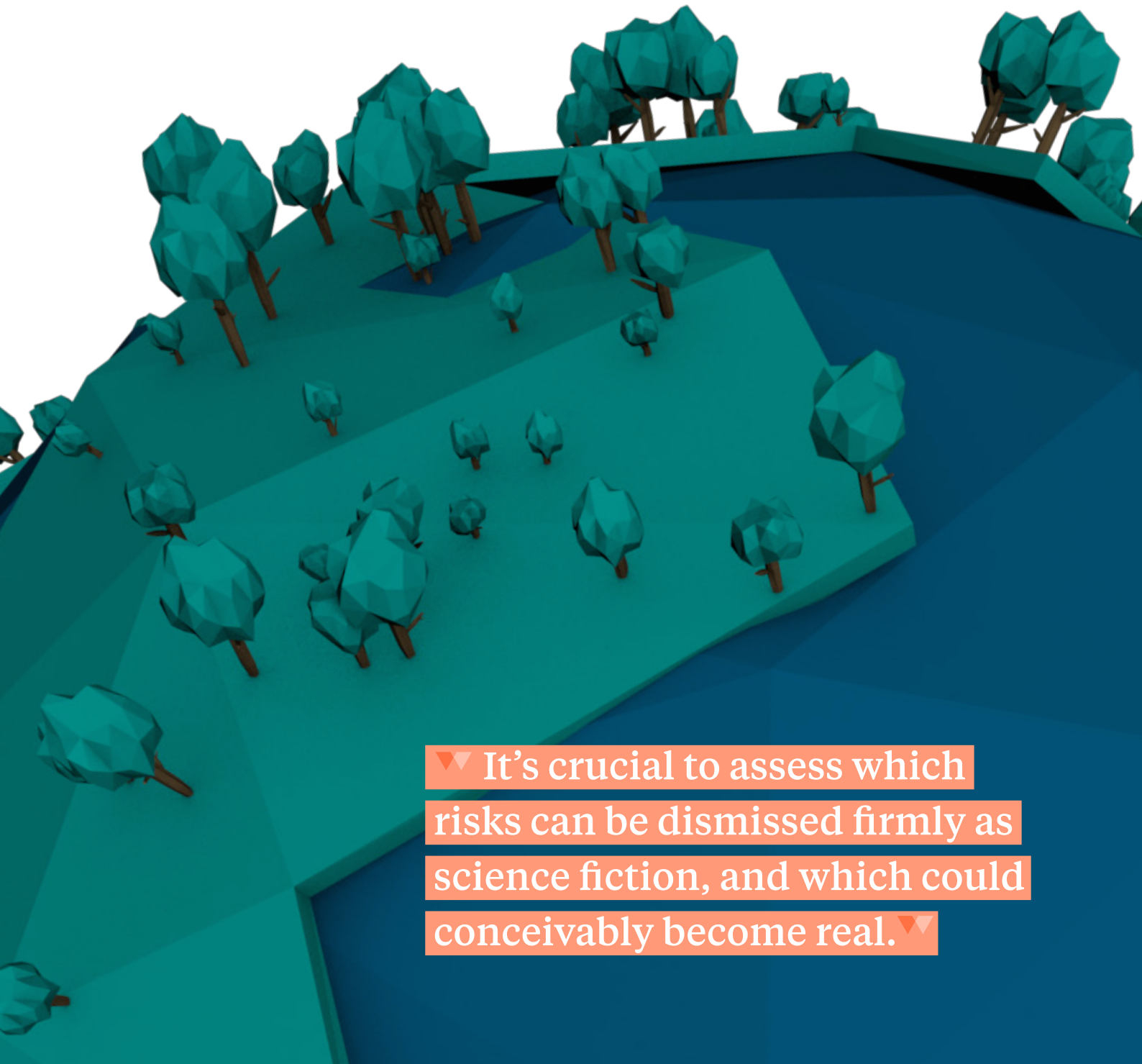

▼▼ It's crucial to assess which risks can be dismissed firmly as science fiction, and which could conceivably become real. ▼▼

Global Challenges Foundation Annual Report Ambassadors' Preface

Managing global risks requires global governance. Over the past 100 years we have created a series of international institutions to provide a forum for negotiation, guidelines on behavior, and tools for implementation of commitments. Our understanding of risks and their causes and consequences has improved significantly. Connectivity has increased dramatically, allowing us to witness and project impacts, engage with people across the world, and create communities of change makers. Ultimately, our ability to imagine, initiate, and implement change has magnified and multiplied.

We now stand at a crossroads. The decisions and actions we take today will shape our future for years to come; yet, the institutions we rely on to ensure peace, security, development, and environmental integrity are woefully inadequate for the scale and scope of the challenges at hand. Governments have created new institutions for every new risk. The global community, however, needs to collaborate across scales and sectors to manage the threat of nuclear conflict, avert climate change, or deal with the risks of biotechnology and Artificial Intelligence, among others. When it comes to the structures of global governance, business as usual is no longer an option.

The Global Challenges Foundation launched The New Shape Prize to catalyse creative and transformational thinking on global decision-making. The US\$ 5 million prize competition calls

for ground breaking ideas from change makers in all spheres: policy makers, academics, think tank analysts, NGO activists, business leaders, scientists, or tech innovators. It is an ambitious bid to remodel global cooperation, to reshape the very architecture of global governance.

We seek ideas that will help break down old silos and lay aside narrow national and political interests, that build on lessons from the successes and the failures in global cooperation to date, and that engage new voices from every quarter.

The response to the New Shape challenge has inspired and motivated us. People from every corner of the planet have expressed genuine commitment in imagining a new system and tapped a well of creativity. Over the past months, the Global Challenges Foundation has been partnering with universities, think tanks and other institutions around the world to promote debate of global governance and encourage entries from brilliant thinkers and inter-disciplinary 'shape maker' super teams.

In Stockholm and São Paolo, Beijing and Bogota, New Delhi and New York, conversations have ignited and ideas fomented. We look forward to their outcomes when the prize competition closes on September 30. We will announce the winners in May 2018 at a 'New Shape Forum' in Stockholm. And then the real work begins as ideas turn into implementable frameworks and a new reality for us and future generations.

▼▼ We now stand at a crossroads.
The decisions and actions we
take today will shape our future
for years to come. ▼▼

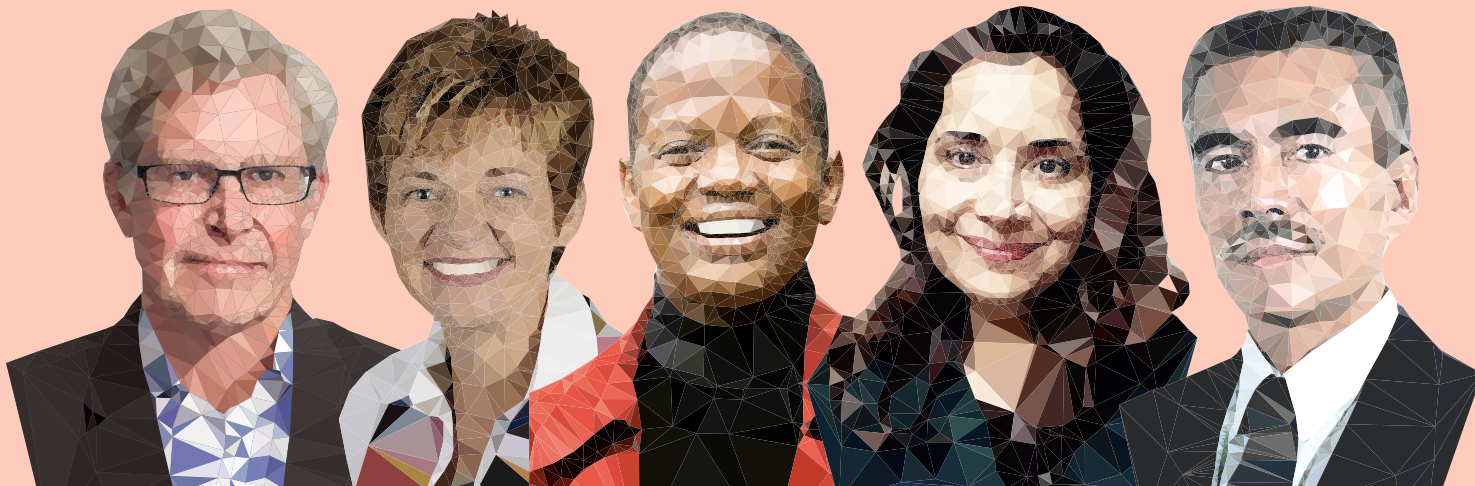

**MATS
ANDERSSON**

Vice chairman, Global
Challenges Foundation

MARIA IVANOVA

Associate Professor of Global
Governance and Director, Center
for Governance and Sustainability,
University of Massachusetts
Boston; Global Challenges
Foundation Ambassador

WANJIRA MATHAI

Director, wPower Partnership
in Nairobi; Chair, Green Belt
Movement and Wangari
Maathai Foundation; Global
Challenges Foundation
Ambassador

MALINI MEHRA

Chief Executive, GLOBE
International secretariat,
Global Challenges Foundation
Ambassador

ANOTE TONG

Former President of Kiribati;
Global Challenges Foundation
Ambassador

Why care now?

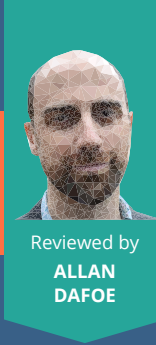

Reviewed by
**ALLAN
DAFOE**



Reviewed by
**ANDERS
SANDBERG**

As a world leader, community leader, or global citizen, there is a broad range of issues that you could be concerned about. Why should global catastrophic risks be the priority?

What do we have to lose?

Whatever you care most about, be it justice, knowledge, achievement, or family, it is likely to require this planet. Conserving this world is a prerequisite for the continued existence of everything we know and fight for.

Systemic risks

Many critical challenges today, such as climate change and political violence, are not contained within national borders, nor do they fit into the silos of separate government agencies or academic specialties. No matter who burns fossil fuels, the world's oceans continue to absorb carbon dioxide, and the resulting acidification affects fisheries and food security for millions.

Many studies have shown that poverty is a significant contributor to political violence¹, which in turn further impairs economic development. **Today's risks are interconnected. We cannot view them or manage them in isolation.** Leaders can ignore them because they fall outside the limited scope of their mandate, but silos will not offer protection from the consequences.

The limits of our cognitive ability

We're affected by cognitive bias. Our brain is not optimized to think about catastrophic risk. It either completely neglects or massively overweighs low probabilities², and it is wired to make sense of linear correlations³. However, most of our greatest challenges are

non-linear: beyond a certain threshold, change is sudden, rapid, and sometimes exponential. This directly betrays our cognitive expectations. **Global catastrophic risk is not an intuitive matter, and as such, it requires intellectual focus.**

Striking exponential developments

% decr mean species abundance

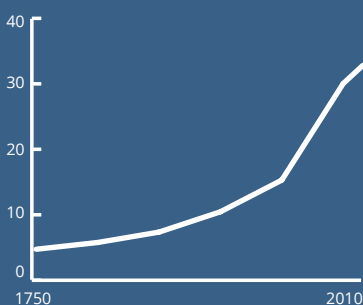

Terrestrial biosphere degradation⁴

PPM

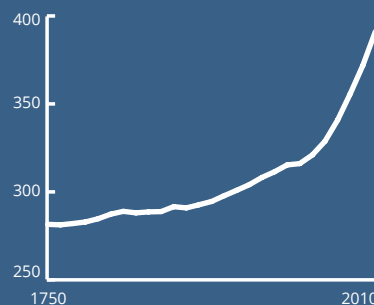

Carbon dioxide⁴

Billion FLOPS/\$1,000

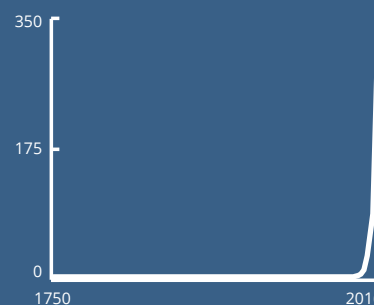

Advances in digital technology⁵



Institutional development

Scenario 1:

100%

of humanity is alive and well

Scenario 2:

1%

A catastrophe kills 99% of the world's existing population

Scenario 3:

0%

A catastrophe kills 100% of the world's existing population

Imagine the three scenarios above, where is there the most difference in terms of human loss? Is it between scenarios 1 and 2, or between scenarios 2 and 3? Instinctively, we might think that the death of 99% of humanity marks greater loss. But the difference between 1% surviving or nobody is far greater: in the case of complete extinction, no future generations will ever come to be, and all of humanity's potential will be lost⁶.

The risks addressed in this report are not only catastrophic in terms of suffering and economic loss: at the extreme end of the scale,

many of them could cause human extinction, and never give these future generations a chance to live. Putting it in purely numerical terms, there are currently 7.5 billion people alive. Although we know that our planet is not eternal, scientists have postulated that the world will remain habitable for a few hundred million years at least⁷. Over that period, hundreds of millions of generations could come to the world. But even **if humanity was to live for only 10,000 more years, maintaining its current size, this would add up to at least 2000 billion lives**. The potential of the far future is immeasurable and, unfortunately, systematically neglected.

Knowledge = opportunity

For the first time in human history, we have reached a level of scientific knowledge that allows us to develop an enlightened relationship to risks of catastrophic magnitude. **Not only can we foresee many of the challenges ahead, but we are in a position to identify what needs to be done in order to mitigate or even eliminate some of those risks.** Our enlightened status, however, also requires that we consider our own role in creating those risks, and collectively commit to reducing them.

Navigating suddenness

Emerging risks like synthetic biology or nanotechnology might seem far-removed, but a mere 100 years ago, weapons of mass destruction, climate change, and AI were not part of our lexicon either. From the time that climate change was recognised as both man-made and potentially catastrophic to the time when effective cooperation started, the risk increased dramatically, putting us all in jeopardy. Fostering better foresight and responsiveness in our institutions is essential to prepare for new risks on the horizon.



The next 50 years will determine the next 10,000 years

This report focuses on the greatest of our present risks, with potential for catastrophic damage. However, if we consider environmental risks alone, the last 50 years of human activity have pushed us away from the environmental stability of the past 12,000 years⁸. As global temperature continues to rise, the possibility that may trigger catastrophic disasters increases in tandem. The need for decisive leadership and citizen initiatives to

shift businesses, politics and society onto a sustainable path has never been greater than today. The extent to which we protect our natural environment and transform harmful patterns of consumption in the next 50 years will shape our far future, over the next 10,000 years and beyond. **So why care now? Because so much is at stake, too little is done, and if we wait until later, caring may no longer matter.**

Taxonomy

This report aims to present an overview of the global catastrophic risks that the world currently faces, based on consideration of certain crucial facts and the latest scientific research. It proposes to complement the World Economic Forum's Global Risks Report¹, which offers an up-to-date picture of global risks as perceived by leading political and economic actors. These two approaches are highly complementary: perception is a strong driver of collective action and decision-making, while a more focused examination of the risks themselves will guide better long-term strategy and support the design of more efficient governance models.

When preparing this report, we aimed to develop a taxonomy that would reflect the best current understanding and be useful to decision-makers. We combined historical evidence and scientific data to decide which risks should be included in the report. For the sake of clarity, we identified ten key risks, which we then organised into three main categories: current risks from human action, natural catastrophes, and emerging risks. The reader should keep in mind, however, that many of those risks are closely interconnected, and their boundaries sometimes blur, as with climate change and ecological collapse, or as in the case of synthetic biology, which could be presented as a risk of its own, an additional risk factor in biological warfare, or a potential cause for engineered pandemics.

In each section, a first part offers a description of the current risk, exploring what is at stake, what is known, and key factors affecting risk levels. A second part considers current governance frameworks for mitigating the risk. Each section was prepared in collaboration with leading experts in the field.

CURRENT RISKS FROM HUMAN ACTION

Weapons of mass destruction – nuclear, chemical and biological warfare – catastrophic climate change and ecological collapse are all current risks that have arisen as a result of human activity. Although action on them is time sensitive, they are still within our control today.

NATURAL CATASTROPHES

Pandemics, asteroid impacts and super-volcanic eruptions are known to have caused massive destruction in the past. Though their occurrence is beyond human control to a large extent, our actions can significantly limit the scale of impact. This is especially true for pandemics, where the recent experience of Ebola and Zika outbreaks highlighted the challenges and opportunities of global cooperation.

EMERGING RISKS

Artificial intelligence, nanotechnology, geo-engineering or risks as yet unknown² might not seem like an immediate source of concern. However, we should remember that challenges widely recognized as the greatest today – climate change and nuclear weapons – were unknown only 100 years ago, and late response – as in the case of climate change – has increased the risk level considerably. Significant resources are devoted to further the potential of those technologies; In comparison, very little goes into mapping and managing the new dangers they bring. As we cannot expect the pace of technological development to be linear, and given our limited knowledge and resources, leading experts are pressing for action on those risks today³.

Weapons of Mass Destruction

Nuclear warfare

On August 6, 1945, a nuclear bomb exploded in Hiroshima, killing some 70,000 people within the day. In total, almost a half of the city perished from the effects of the bomb, half in the heat, radiation, fires and building collapses following the blast, and another half before the end of the year from injuries and radiation, bringing the total number of deaths to some 150,000¹. Since then, the world has lived in the shadow of a war unlike any other in history. Although the tension between nuclear states has diminished since the end of the Cold War and disarmament efforts have reduced arsenals, the prospect of a nuclear war remains present, and might be closer today than it was a decade ago². Its immediate effect would be the catastrophic destruction of lives and cities, and debilitation, illness and deaths from radiation, but another concern is the risk that the dust released from nuclear explosions could plunge the planet into a mini ice-age³, with dramatic ecological consequences, severe agricultural collapse, and a large proportion of the world population dying in a famine⁴.



Biological and chemical warfare

Toxic chemicals or infectious micro-organisms have been used as weapons to harm or kill humans for millennia, from the ancient practice of poisoning an enemy's wells and throwing plague-infected bodies over the walls of cities under siege, to the horrifying usage of germ warfare during the Second World War in Asia, or the use of nerve gases in the Iran-Iraq War. Biological and chemical attacks not only cause sickness and death but also

create panic. Up to now, their destructive effect has been locally contained. However, new technological developments give cause for concern. In particular, developments in synthetic biology and genetic engineering make it possible to modify the characteristics of micro-organisms. New genetically engineered pathogens – released intentionally or inadvertently – might cause a pandemic of unprecedented proportions.

NUCLEAR ARSENALS OF THE US, RUSSIA, AND THE WORLD FROM 1945 UNTIL TODAY⁵

Number of nuclear warheads
Thousands

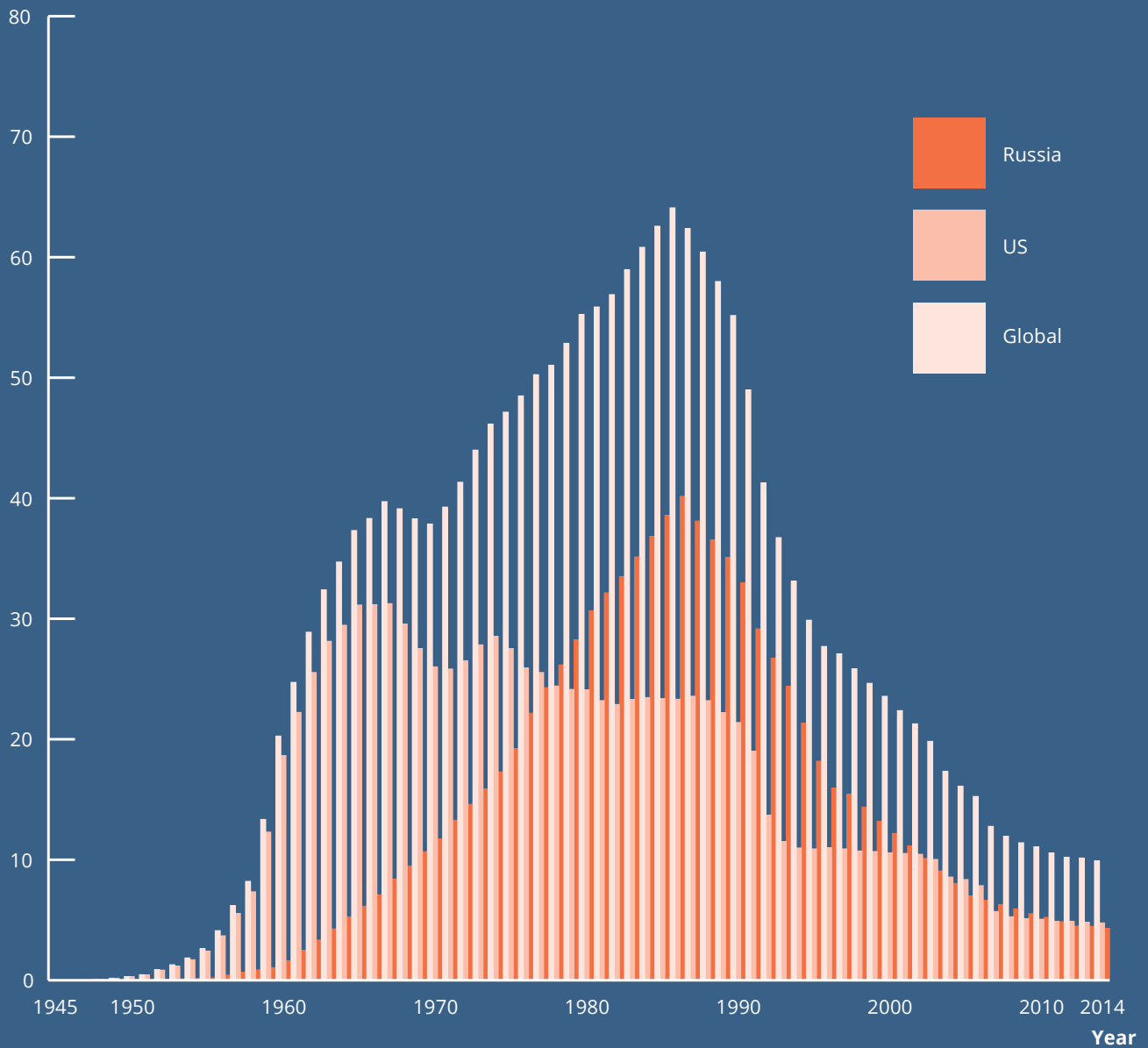

Nuclear Warfare

HOW MUCH DO WE KNOW?

Depending on their yield, technical characteristics and mode of explosion, today's more powerful nuclear weapons will cause 80 to 95% fatalities within a radius of 1 to 4 km from their point of detonation, and very severe damage for up to six times as far⁵. The largest arsenals are currently held by the US and Russia, who control approximately 7,000 warheads each⁶. Seven other States are known to or widely believed to possess nuclear weapons: the UK, France, China, India, Pakistan, North Korea and Israel⁷. Various scenarios of intentional use are currently imaginable, but nuclear weapons could also be released by accident, and trigger an inadvertent nuclear war – as almost happened a number of times since 1945⁸.

In addition to their destructive effect at the point of impact, nuclear explosions may cause what is known as a 'nuclear winter'⁹, where clouds of dust

▼▼ In addition to their destructive effect at the point of impact, nuclear explosions may cause what is known as a 'nuclear winter'. ▼▼

and sulphates released by burning materials obscure the sun and cool the planet for months or years. According to one model, an all-out exchange of 4,000 nuclear weapons, in addition to the enormous loss of lives and cities, would release 150 teragrams of smoke, leading to an 8 degree drop in global temperature for a period of 4 to 5 years¹⁰, during which time growing food would be extremely difficult. This would likely initiate a period of chaos and violence, during which most of the surviving world population would die from hunger.

WHAT ARE KEY FACTORS AFFECTING RISK LEVELS?

- **Continued efforts** towards arsenal reduction will reduce the overall level of nuclear risk, while attention to geopolitical tensions and continued efforts towards global conflict management, particularly among nuclear states, will reduce the underlying risk of an intentional nuclear war¹¹. In addition, controlling and limiting horizontal proliferation¹² will limit the number of potential nuclear conflict scenarios, and is highly likely to reduce the overall risk level.
- **The risk of accidental use** depends largely on the systems in place to launch missiles. Hundreds of nuclear weapons are currently in a state of high readiness, and could be released within minutes of an order¹³. Building in longer decision making time and broader consultation would reduce the risk of unauthorized launches or accidental launches based on misperception or false alarms.
- **Increased awareness** and understanding of the grave effects that nuclear weapons have on human life, economic infrastructure, governance, social order and the global climate, would motivate efforts to avoid such catastrophic harm to our societies¹⁴.

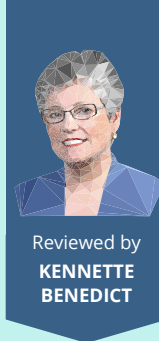

Reviewed by
**KENNETTE
BENEDICT**

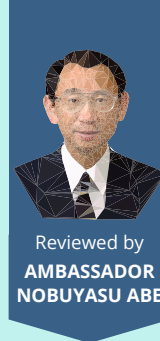

Reviewed by
**AMBASSADOR
NOBUYASU ABE**

▼▼ The largest arsenals are currently held by the US and Russia, who control approximately **7,000** warheads each. ▼▼

NUCLEAR SECURITY

The production of a nuclear weapon requires rare materials, whose production in turn requires sophisticated machinery¹⁵. This limits the risk of proliferation. However, stocks of those materials exist in countries that possess nuclear weapons, and their storage conditions raise security concerns. In addition, nuclear technology used for civilian purposes – energy production and medical use principally – yields materials that could be used for destruction, in the form of a so called ‘dirty bomb’ spreading radioactive materials over a large radius¹⁶. If they were to appropriate nuclear materials, sub-national groups could target a major urban centre and, depending on the type of bomb used, cause hundreds or thousands of deaths, and contaminate an area for decades¹⁷. Although it is highly improbable that this scenario would escalate to a global nuclear war, it could have a major disruptive effect on social and economic systems¹⁸.

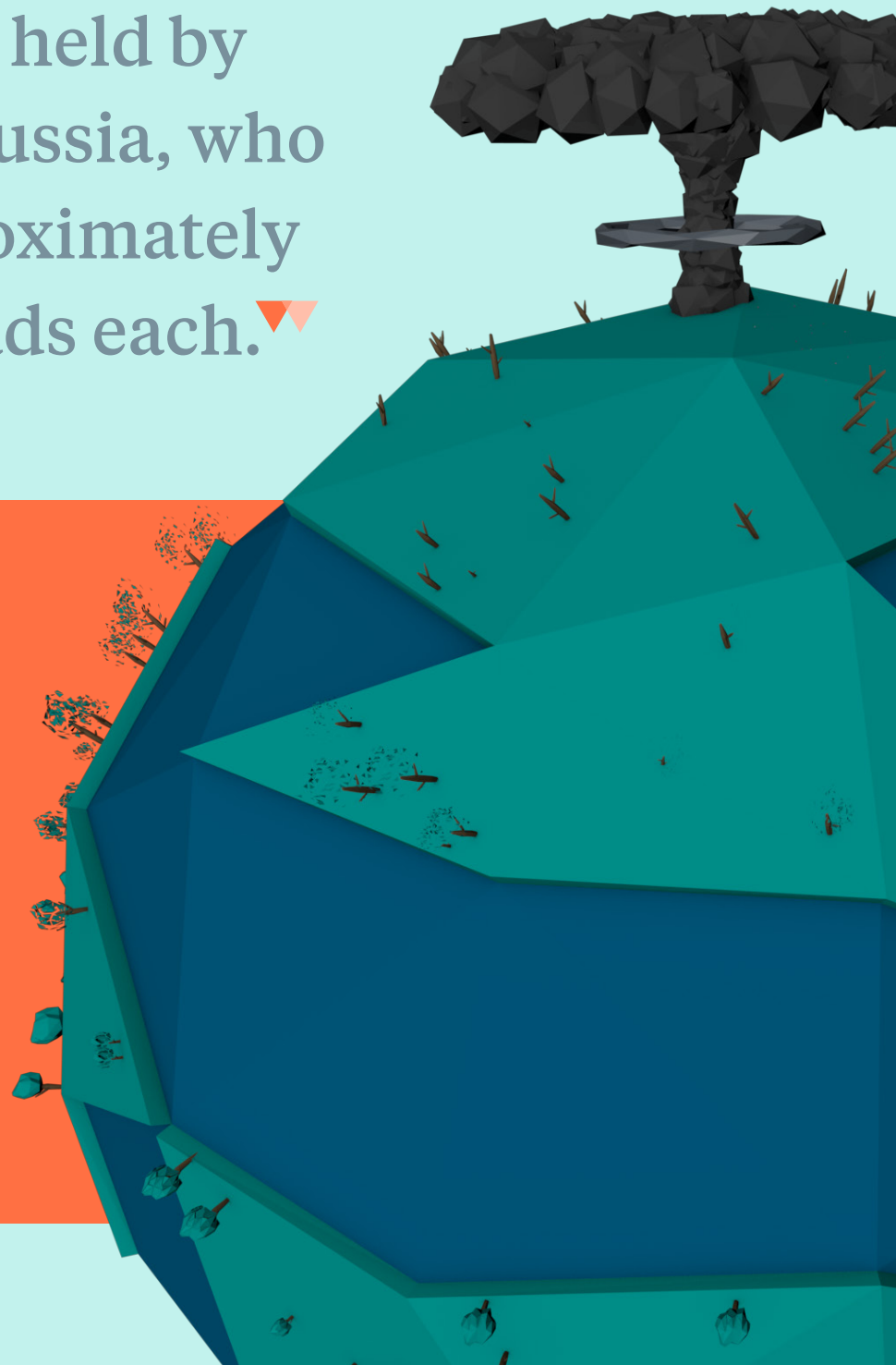

PROBABILITY OVER TIME

When we hear that the probability of a global nuclear war is estimated to be no more than 1%, 0.1% or 0.01% every year, this may sound reassuringly low – but how does this compound over time? Let's imagine that you flip a coin exactly once every year. What is the probability that no single coin flip will fall on heads in a certain amount of years? Over the course of one year the probability is 50%. Over two years, it goes down to 25%, 12.5% over three years, 6.25% over four years, and so on along an exponential curve. Using the same logic, if there was a 99.9% probability that we won't have a global nuclear war in a given year, this number goes down along a similar exponential curve to just above 99% over the course of a decade, and about 90.5% over a century – or a 9.5% probability that a global nuclear war would occur.

However, two elements challenge this purely logical model. First, the reasoning presupposes that probability remains stable over time, which is empirically unlikely. In the case of nuclear war, for instance, the absence of any incident might increase the sense of safety, leading to relaxed security measures, and a greater probability that an incident would occur. Second, risk estimates are often contentious to start with, and our understanding of interconnected causal chains decreases over time. This is why probabilities are typically given as a bracket rather than a single number – acknowledging that all predictions about the future include margins of uncertainty but that we can, nonetheless, produce educated estimates.

Today's more powerful nuclear weapons will cause up to

95%

fatalities within a radius of 1 to 4 km from their point of detonation, and very severe damage for up to six times as far.

CLOSE CALLS

The most dangerous nuclear war scenarios may be those resulting from an accident or misperception. Close calls have occurred a number of times since 1945.

During the Cuban missile crisis, in **October 1962**, the United States targeted a Soviet submarine that carried nuclear weapons. Two of the three Soviet officers wanted to launch nuclear weapons in response. The procedures required agreement between all three. Vasili Arkhipov, the third officer, refused, potentially averting nuclear war.

In **September 1983**, a Soviet satellite detected five missiles directed at the Soviet Union. The officer on duty, Stanislav Petrov, had minutes to decide whether this was a false alarm. Procedure would have required him to alert his superiors but, on gut instinct, he reported the incident as a false alarm. Investigations later revealed that reflections of the sun on the top of clouds had been mistaken for nuclear rockets.

On **January 25, 1995**, Russian radar detected a scientific weather rocket over the northern coast of Norway. Operators suspected it was a nuclear missile. President Yeltsin reportedly faced the decision to launch nuclear weapons in retaliation. He decided not to, guessing – correctly – that the rocket was not an actual attack.

Similar close call in the future have the potential to trigger a global nuclear war¹⁹.

Governance of nuclear weapons

States currently manage the risks associated with nuclear weapons through a range of measures that, together, have prevented world-wide spread, but not significantly reduced the risk.

The pillar of nuclear military strategy is deterrence, whereby nuclear-armed states threaten to retaliate against other states that could use nuclear weapons against them. This doctrine is considered to be an effective way of discouraging the use of nuclear weapons. The fact that no nuclear weapons have been used in any conflict since 1945 also suggests that an emerging moral norm may play a role in preventing their use.

Beginning with the US-Soviet treaty in 1963 to ban atmospheric testing, US-Soviet/Russian bilateral treaties and agreements have stabilized and reduced arsenals from a high of 68,000 in the late 1980s to some 14,000 today. As important, the 1970 Nuclear Nonproliferation Treaty (NPT) has prevented the development of nuclear weapons in all countries beyond the original five (United States, Soviet Union/Russia, United Kingdom, France and China) with the exception of India, Pakistan, North Korea, and probably Israel. In fact, 25 to 40 governments have willingly given up their nuclear weapons programs, including South

Africa, Libya, Belarus, Kazakhstan, and Ukraine. Others, such as Canada, Brazil, and Argentina, have contemplated programs but not embarked on them, in keeping with their responsibilities under the NPT.

The UN Security Council, whose permanent members include the five recognized nuclear weapons states, enforces the Nuclear Nonproliferation Treaty in partnership with the International Atomic Energy Agency (IAEA). Although the IAEA was established primarily to promote and oversee the development of civilian nuclear power, under Article III of the NPT, the IAEA is entrusted with verifying adherence to the Treaty by all the parties. Parties to the NPT regularly report to the IAEA about the means used to safeguard and secure enriched uranium used in civilian power plants, as well as steps to prevent the use of nuclear materials for nuclear bombs.

Several states have not complied

▼▼ 25 to 40 governments have willingly given up their nuclear weapons programs. ▼▼

with their NPT obligations and faced penalties from the international community. Iraq embarked on a nuclear weapons program, but after nuclear bomb technology was discovered in 1991, the program was destroyed by a special UN Security Council-mandated force. International economic sanctions were applied to Iran when suspicions arose about its possible pursuit of nuclear weapons. After intense negotiations, the Joint Comprehensive Plan of Action, signed in 2015, provides for continuous monitoring by the IAEA of Iran's civilian nuclear program so that no nuclear weapons are developed.

The difficulties of enforcing the NPT when countries do not wish to cooperate are illustrated by the case of North Korea. North Korea withdrew from the NPT in 2003, as was its right under international law – the Treaty being voluntary – and has since conducted five or six nuclear weapons tests. Despite international pressure, including economic sanctions, North Korea continues its program.

Nuclear weapons programs are conducted with utmost secrecy, and do not permit democratic participation in policymaking. Yet, public protests in the United States and Europe from the 1950s through the 1980s have raised awareness about risks and pressured governments to curtail nuclear weapons programs. Recently, an international humanitarian

movement spurred by major nongovernmental organizations encouraged non-nuclear weapons states to introduce a UN treaty banning all nuclear weapons. Not since the Nuclear Nonproliferation Treaty of 1970 have states taken such dramatic and collective action to prohibit possession of nuclear weapons. More than 130 countries are debating the treaty with the aim of reaching consensus by July 2017. Meanwhile, in states that are boycotting the negotiations, legislators and citizens are pressuring foreign ministers to explain why they are not participating. By adopting the treaty, the majority of nations will declare that nuclear deterrence is no longer acceptable in international relations, further stigmatizing their use and reducing the risks of catastrophe.

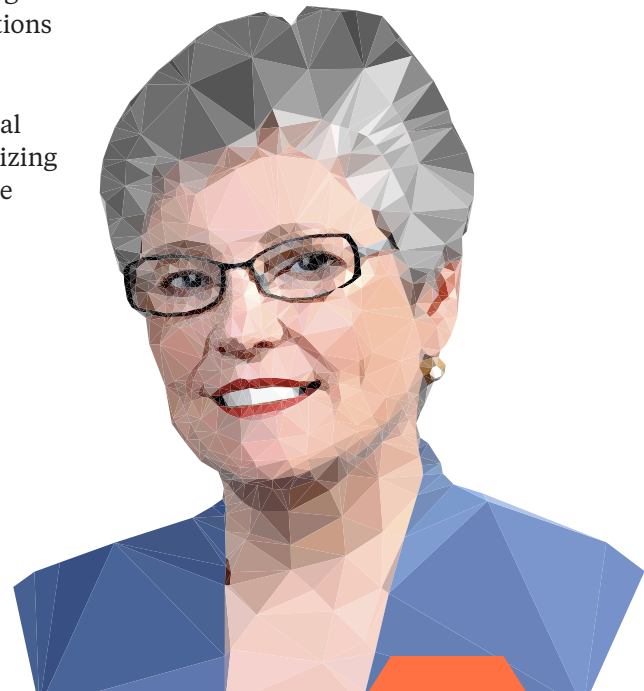

KENNETTE BENEDICT

Senior Advisor, Bulletin of Atomic Scientists

READ MORE
about new models
of nuclear war risk
assessment on
p. 72

Biological and chemical warfare



Reviewed by
**RAYMOND
ZILINSKAS**



Reviewed by
ANGELA KANE

HOW MUCH DO WE KNOW?

Unlike nuclear weapons, which require rare materials and complex engineering, biological and chemical weapons can be developed at a comparatively low cost²⁰, placing them within the reach of most or all states as well as organized non-state actors. Chemical and biological weapons carry various levels of risk. Toxic chemicals could be aerosolized or placed into water supplies, eventually contaminating an entire region. Biological weapons possess greater catastrophic potential, as released pathogens might spread worldwide, and cause a pandemic.

Recent developments in synthetic biology and genetic engineering are of particular concern²¹. The normal evolution of most highly lethal pathogens ensures that they will fail to spread far before killing their host. Technology, however, has the potential to break this correlation, and create both highly lethal and highly infectious agents²². Such pathogens could be released accidentally from a lab, or intentionally released in large population centres²³. Current trends towards more open knowledge sharing can both contribute to and mitigate such risks.

WHAT ARE KEY FACTORS AFFECTING RISK LEVELS?

- **Global frameworks** controlling research on chemical or biological weapons including revised strategic trade controls on potentially sensitive dual-purpose goods, technology and materials, biological and chemical safety and security measures, as well as an ongoing commitment and capacity to enforce disarmament and arms control conventions²⁴.

▼▼ Unlike nuclear weapons, which require rare materials and complex engineering, biological and chemical weapons can be developed at a comparatively low cost. ▼▼

- **The number of laboratories** researching potential pandemic pathogens for military or civilian purposes, and the public availability of dangerous information circulating for scientific purposes, increase the level of risk²⁵.
- **Further developments** in synthetic biology and genetic engineering lowering skill levels and costs to modify existing pathogens or to develop new pathogens which, in turn, may significantly increase biological risks to society²⁶.

CHEMICAL WEAPONS: AN UNRAVELLING CONSENSUS?

Deadly agents like sulphur mustard were used during and between the World Wars, but the horrific results of such attacks eventually led to a global consensus to ban toxic chemical weapons, the most widely-used and easily proliferated weapon of mass destruction²⁷.

This consensus, however, represented by the near-universal 1993 Chemical Weapons Convention (CWC) is under strain. The Syrian Civil War has resulted in well-documented and indiscriminate uses of various deadly toxic chemicals against the civilian population, most recently in Khan Sheikhoun on 4 April²⁸. **The Khan Sheikhoun attack resulted in at least 85 victims – including some 20 children – dying from the deadly nerve agent Sarin (or ‘sarin-like’ compound)**. Though the risk may always exist from easily available dual-use chemicals, and from terrorists like the Aum Shinrikyo, which perpetrated the Tokyo attack in 1995, there is a global risk that the hard-won consensus on banning state-use of toxic chemicals will be further weakened²⁹. This could lead to the devastating return of more advanced toxic chemical weapons of mass destruction in any potential large-scale conflict in the future, as well as long-term changes in how states understand the development, evaluation and use of ‘non-standard chemical substances’ (substances other than deadly substances like sarin) for domestic riot control purposes, counter-terrorism operations, international peacekeeping operations, and as a mechanism to maintain a standby offensive chemical weapons capability.

RECENT USAGE

Though their production and use is banned by International conventions, biological and chemical weapons have been used at least on four occasions in the last forty years, three times in war, and once in an act of terrorism:

Rhodesia, late 1970s: cholera, anthrax, epidemic typhus and typhoid fever pathogens were released in water supplies used by guerrillas.

Iraq-Iran, 1980-1988: mustard gas used in trench warfare killed 20,000 and affected 100,000. In March 1988, poison gas killed between 3,200 to 5,000 people in Halabja and injured 7,000 to 10,000 more. Thousands have since died prematurely of the after-effects. Others continue to receive medical treatment and/or remain under periodic medical observation and care.

Japan, March 1995: Sarin gas released on trains in Tokyo by the Aum Shinrikyo cult killed 12 people, and severely injured 50.

Syria, 2012 – 2017: Sarin and chlorine gas attacks have been recurring and are still ongoing. The most lethal attack killed 837 people in August 2013, another killed up to 100 on April 2017³⁰.

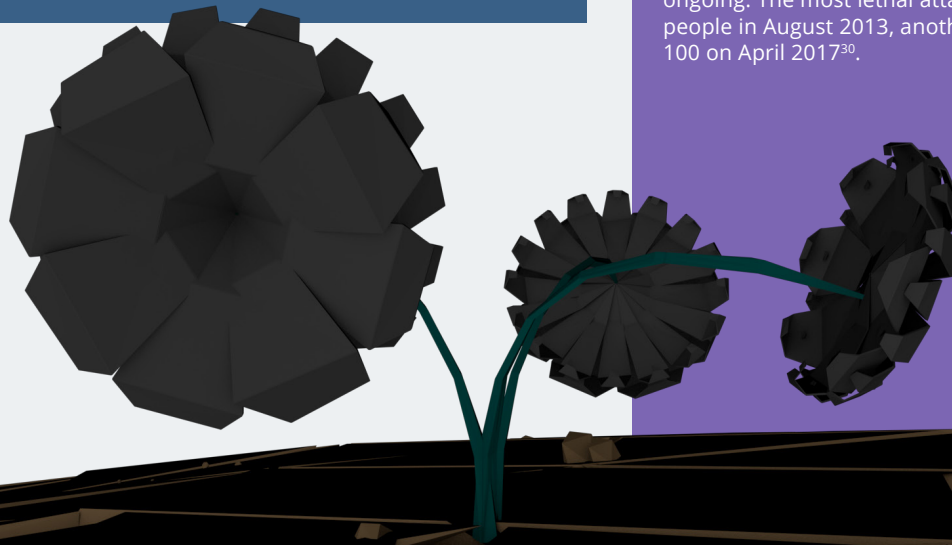

Governance of chemical and biological weapons

Biological and chemical weapons are banned by two international treaties: the Biological Weapons Convention (BWC) of 1975, with 178 State Parties, and the Chemical Weapons Convention (CWC) of 1997, with 189 State Parties. In both cases, dual-use creates a particular difficulty: the same chemicals and biological agents can be applied for beneficial purposes, or serve as the core components of deadly weapons.

The CWC, negotiated with participation of the chemical industry, defines a chemical weapon by its intended purpose, rather than lethality or quantity. It allows for stringent verification of compliance: acceding to the CWC means mandatory destruction of all declared chemical weapons as well as their production sites – to be subsequently verified by appointed inspectors.

The BWC is less prescriptive, which results in ambiguities and loopholes. Research is permitted under the Convention, but it is difficult to tell the difference between legitimate and potentially harmful biological research. States are required to “destroy or to divert to peaceful purposes” their biological weapons, but no agreed definition of a biological weapon exists. In addition, there is

▼▼ States are required to “destroy or to divert to peaceful purposes” their biological weapons, but no agreed definition of a biological weapon exists. ▼▼

no secretariat to monitor and enforce implementation, except for a small support unit in Geneva, and no mechanism exists to verify destruction or diversion, despite efforts since 1991 to include legally-binding verification procedures in the BWC. Some lesser steps have been taken, including confidence-building measures on which State Parties are to report each April, and management standards on biosafety and biosecurity, but implementation is voluntary.

Under the BWC, complaints can be lodged with the UN Security Council – which can investigate them – but no complaint has ever been made, and enforcement mechanisms do not

exist. The CWC includes a provision for “challenge inspections” in case of suspected chemical weapons use – but again, it has never been invoked, not even in the case of Syria, though doubts about a chemical weapons program are regularly debated at the Security Council. Over the last three and a half years, 28 visits by the “Declaration Assessment Team” have not been able to clarify discrepancies and determine if Syria’s declaration is accurate and complete. Additionally, the security context and shifting territorial control present significant challenges in ensuring that prohibition is fully implemented within the country. In case of alleged use of chemical or biological weapons in countries not party to the conventions – like Syria in 2013 – investigations can be requested through the UN Secretary-General’s Mechanism for Investigation of Alleged Use of Chemical and Biological Weapons, concluded in 1988.

Only four UN countries are not State Parties to the CWC (Egypt, Israel, North Korea and South Sudan). The highest concern among those is North Korea, said to possess large quantities of chemical weapons which could be sold or traded to unscrupulous non-State actors. It also needs to be mentioned that neither the United States nor Russia have destroyed their large chemical arsenal, due to the cost and environmental challenges of chemical disposal. Both countries requested extensions of the deadlines imposed by the Organisation for the

Prohibition of Chemical Weapons, yet the existence of large stocks remain a risk.

In the 55 years since the BWC was negotiated, rapid advances in biotechnology have been made, which challenge our current governance models. The pharmaceutical and medical industries possess the tools and knowledge to develop biological weapons, and the Internet spreads this know-how to those who might use it for nefarious purposes. Biological threats do not respect borders and, as global travel increases, could quickly have a regional or even global impact. Terrorists could contaminate the water supply or release deadly bacteria, but it is also possible that the lack of lab safety could result in the inadvertent release of a virus or disease. The first step towards a solution would be to acknowledge the seriousness of the situation. But leadership is also needed to place this issue at the right place on the global agenda, and may come from the UN Security Council, the G7 or the G20, coalitions of government and industry bodies, civil society groups, or one or more nations acting as global champions.



ANGELA KANE

Senior Fellow, Vienna Centre for Disarmament and Non-Proliferation; visiting Professor, Sciences Po Paris; former High Representative for Disarmament Affairs at the United Nations

Catastrophic climate change

WHAT IS AT STAKE?

Discussions of climate change typically focus on low- to mid-range scenarios, with temperature increase of 1°C to 3°C¹. These would have severe consequences, with potentially devastating effects on the environment and human societies. However, there is also a non-negligible and less often considered ‘tail-end’ risk that temperatures might rise even further, causing unprecedented loss of landmass and ecosystems². Even in mid-range scenarios, entire ecosystems would collapse, much agricultural land would be lost, as would most reliable freshwater sources, leading to large-scale suffering and instability³. Major coastal cities – New York, Shanghai, Mumbai – would find themselves largely under water⁴, and the populations of low-lying coastal regions – currently more than a billion people⁵ – may need to be relocated. In high-end scenarios, the scale of destruction is beyond our capacity to model, with a high likelihood of human civilization coming to an end.

HOW MUCH DO WE KNOW?

The Earth’s climate is impacted by the concentration of certain gases in the atmosphere, known as greenhouse gases, the most important being carbon dioxide

and methane. As a result of human activity since the Industrial Revolution, the atmospheric concentrations of greenhouse gases – generally expressed as the number of greenhouse gas molecules per million or PPM – are at their highest level for hundreds of thousands of years⁶.

Scientists had demonstrated an approximately linear relationship between the total amount of greenhouse gases emitted and the resulting temperature increase⁷. However, there is now also a scientific consensus that climate change is a non-linear phenomenon where tipping points play a determining role⁸. When warming rises above a certain level, self-reinforcing feedback loops set in, and the concentration of greenhouse gases increases rapidly⁹.

Although precise thresholds and exact scenarios remain uncertain, we know that the level of risk increases with the rise in temperature¹⁰. The emissions pledge pathway negotiated at the Paris conference has a probability of over 90% to exceed 2°C, and only a ‘likely’ (>66%) chance of remaining below 3°C this century¹¹. In other words, even if current commitments were kept, there would remain a one-third probability of climate change in excess of 3°C – and we are presently not on track to meet the pledges.





Reviewed by
**LEENA
SRIVASTAVA**

AT 3°C

If climate change was to reach 3°C, most of Bangladesh and Florida would drown, while major coastal cities – Shanghai, Lagos, Mumbai – would be swamped, likely creating large flows of climate refugees. Most regions in the world would see a significant drop in food production and increasing numbers of extreme weather events, whether heat waves, floods or storms¹³. This likely scenario for a 3°C rise does not take into account the considerable risk that self-reinforcing feedback loops set in when a certain threshold is reached, leading to an ever increasing rise in temperature. Potential thresholds include the melting of the arctic permafrost releasing methane into the atmosphere, forest dieback releasing the carbon currently stored in the Amazon and boreal forests, or the melting of polar ice caps that would no longer reflect away light and heat from the sun.



WHY ICE MATTERS?

The Arctic region, mostly consisting of oceans, is covered with an ice sheet spanning about 14.4 million km², or approximately half the size of Africa¹⁶. Ice is reflective, and therefore absorbs less of the sun's heat and energy. When it melts under the effect of climate change, to be replaced with open ocean, the amount of solar radiation reflected back to space is reduced, and the result is further warming of the planet¹⁷.

CITIES FACING THE HIGHEST RISK FROM COASTAL FLOODING

Coastal cities are at particular risk from climate change, in developed and developing countries alike. This is of particular relevance as 1 billion people are currently estimated to live in coastal areas, lower than 20m above sea level, many of them in Asia¹⁴.

According to one study, taking the absolute estimated value of potential losses as a basis, the following cities face the highest risk from coastal flooding by 2050:

1. Guangzhou, China
2. Mumbai, India
3. Kolkata, India
4. Guayaquil, Ecuador
5. Shenzhen, China
6. Miami, USA
7. Tianjin, China
8. New York, USA
9. Ho Chi Minh City, Vietnam
10. New Orleans, USA

The risk of climate change for coastal cities can be measured in multiple ways. If we were to consider the increase in the level of risk, which may catch a city unprepared and cause sudden catastrophe, then, according to the same study, Alexandria, Barranquilla, Naples, Sapporo, and Santo Domingo face the greatest danger¹⁵.

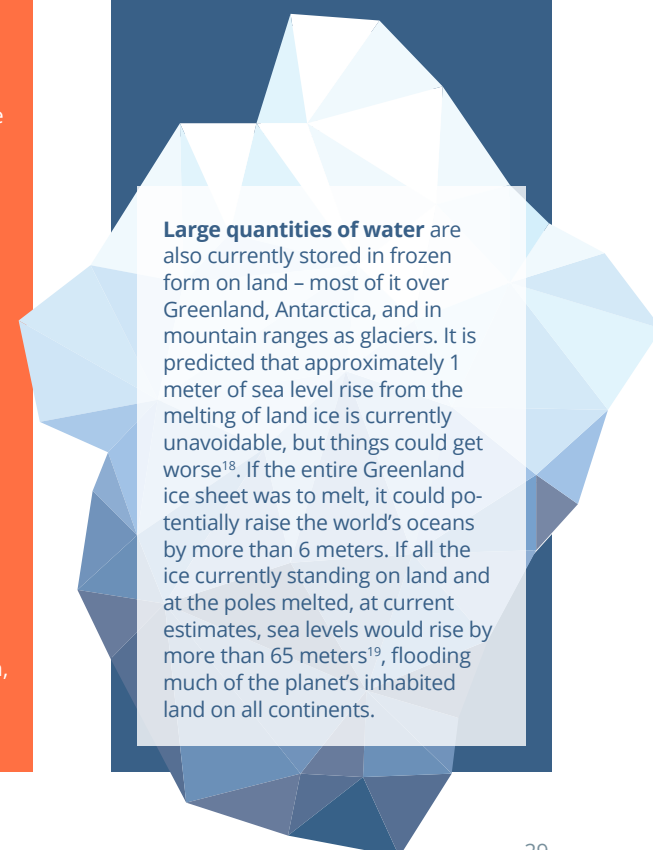

Large quantities of water are also currently stored in frozen form on land – most of it over Greenland, Antarctica, and in mountain ranges as glaciers. It is predicted that approximately 1 meter of sea level rise from the melting of land ice is currently unavoidable, but things could get worse¹⁸. If the entire Greenland ice sheet was to melt, it could potentially raise the world's oceans by more than 6 meters. If all the ice currently standing on land and at the poles melted, at current estimates, sea levels would rise by more than 65 meters¹⁹, flooding much of the planet's inhabited land on all continents.

WHAT ARE KEY FACTORS AFFECTING RISK LEVELS?

Climate change is a complex phenomenon affected by many factors. We may classify them into four categories to better discern the various areas where action is possible:

- **The risk is directly related** to the release of greenhouse gases in the atmosphere through human activity. Carbon dioxide mainly results from the burning of fossil fuels for energy and transport. In turn, this is a factor of population growth and unsustainable production and consumption models²⁰. As to methane emissions, they largely relate to large-scale animal farming, driven by demand for meat, wool and dairy.
- **Some ecosystems** store large amounts of carbon, particularly forests and coastal marine ecosystems²¹, and their destruction could result in the large-scale release of greenhouse gases in the atmosphere.
- **The third factor** is our capacity for global coordination to reduce emissions. This may be positively impacted by a better understanding of tail-end climate risk and climate tipping points, increasing the sense of urgency and prompting faster action²².
- **Finally**, the risk of catastrophic climate change is increased by insufficient knowledge and understanding of impacts and vulnerability, in turn affecting our ability to build resilience.

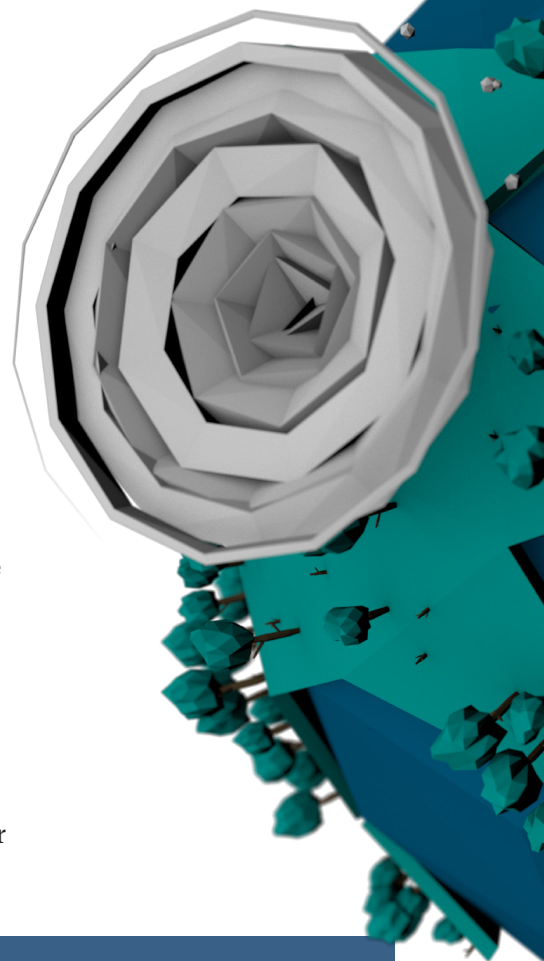

CLIMATE CHANGE LONG TAIL²³

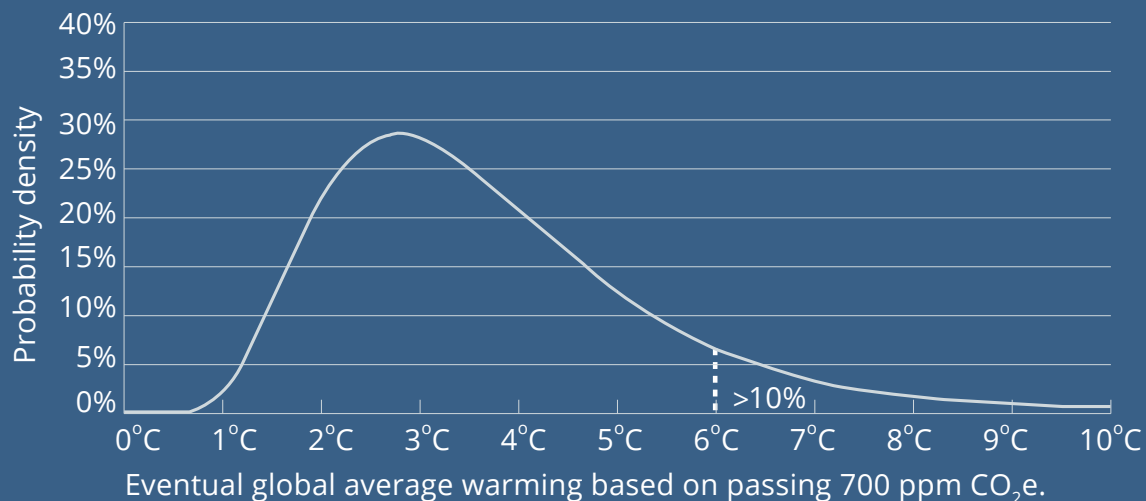

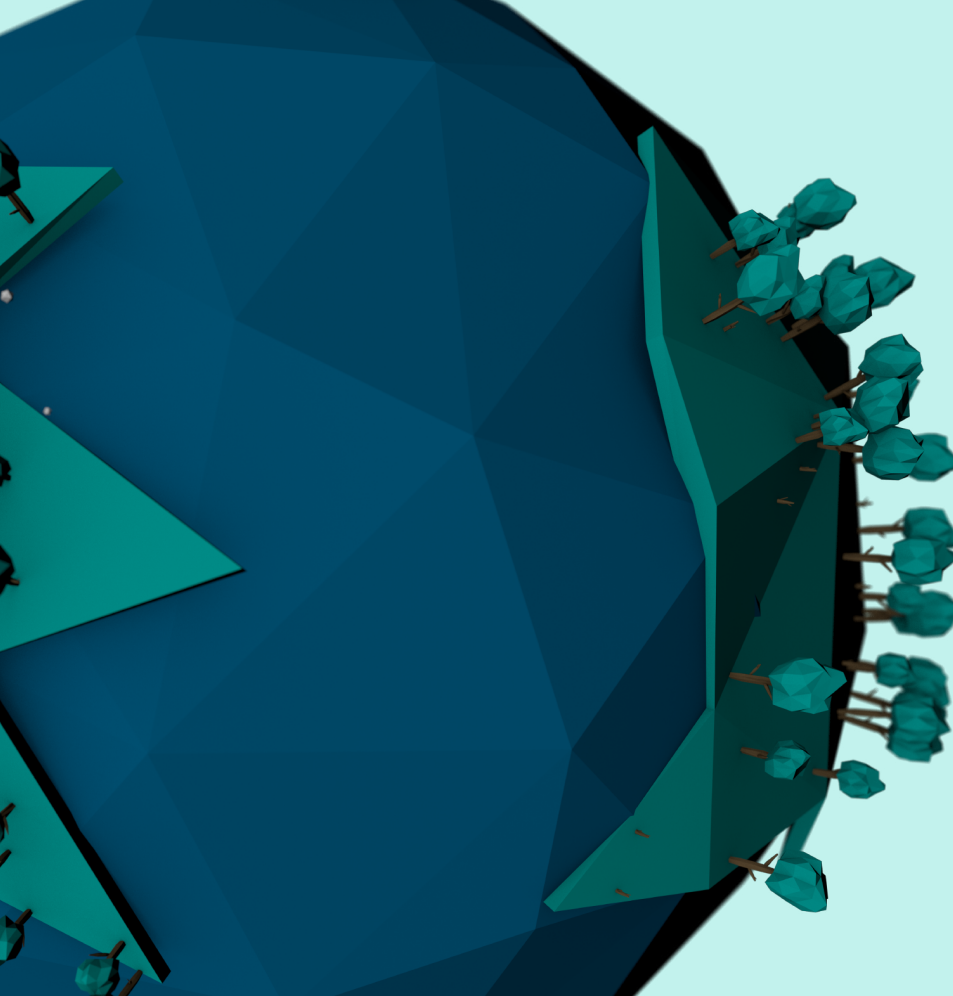

DISPLACEMENT DUE TO CLIMATE CHANGE

An important effect of climate change is an increase in the frequency and magnitude of extreme weather events - floods and storms principally - that affect the built environment, access to drinking water and other resources to support daily life, as well as social structures, and often result in the displacement of populations. Although precise attributions of causality can be complex, there is significant quantitative and qualitative data on past displacement associated with natural hazards and disasters. According to the Internal Displacement Monitoring Centre's 2015 Global Estimates report, **since 2008, an average of 26.4 million people per year have been displaced from their homes by disasters brought on by natural hazards, 85% of those weather related.** This is equivalent to one person displaced every second.²⁴

CIVILIZATIONS LOST TO CLIMATE CHANGE

History records at least three instances of past civilizations collapsing under the local effects of climate change.

Norse Viking settlers arrived and thrived in Greenland during the medieval warm period (800-1200 AD). When a period of cooling known as the Little Ice Age began in the early 14th century, it became increasingly difficult to farm. By the middle of the 16th century, the changing climate had contributed to the Vikings deserting their settlements and moving on to warmer lands²⁵.

The Khmer Empire flourished from 802 to 1431. Its capital of Angkor Wat

was one of the most ancient hydraulic cities, with a sophisticated system for irrigation to ensure optimal water reserves for the population's growing needs. In the 14th and 15th centuries, decades of severe drought struck, interspersed with violent monsoon floods, bringing about political and social unrest which eventually led to the empire's collapse²⁶.

From 3300 to 1700 BC, the Indus Valley Civilization developed sophisticated infrastructure and urban planning, and the population is estimated to have reached over 5 million. A 200-year drought that began around 2000 BC made agriculture unsustainable, and cities were gradually abandoned²⁷.

In all three instances, climate change was local, its cause was independent from human action, and the civilizations affected could not anticipate the change in their natural environment. The global nature of the climate change risk we face today bodes ill for humanity. If our civilization collapses on this planet, there is currently no alternative location where humanity may thrive. However, scientific and technological developments have made us more aware both of the risk we face, and of our influence on it. As a result, for the first time in history, we are in a position to reduce and possibly avoid the risk of civilization collapse due to climate change.

Governance of catastrophic climate change

The challenge of climate change has been defined as a ‘super-wicked’ problem. It needs urgent responses. It needs those responsible to accept responsibility, and provide solutions and support. It requires aspects of sovereignty to be ceded to an international body, or that wide-ranging powers be conferred to a central body at the national level. And it carries perverse incentives to push action into the future²⁸.

Despite these complexities, international negotiations to address the challenge of climate change have been underway since the UN Conference on Environment and Development at Rio in 1992, and under the aegis of the UN Framework Convention on Climate Change (UNFCCC) since 1994. The first protocol on climate change – the Kyoto Protocol – was adopted at the third Conference of the Parties (COP) to the UNFCCC in 1997. Since then, negotiations have continuously evolved to culminate in the Paris Agreement at the 21st COP in December 2015.

The task of comprehensively assessing the relevant science was given to the Inter-governmental

Panel on Climate Change (IPCC). IPCC’s first assessment report was published in 1990, and it has since been regularly assessing the growing body of literature on impacts, vulnerability and mitigation options for climate change. Governments have a key role in nominating authors and approving texts. These assessments have had a key influence on the global negotiation processes.

Scientific assessments undertaken by IPCC have emphasised the need to limit global average temperature increase to below 2°C, but also covered a range of likely scenarios up to a 6°C increase and beyond. Political negotiations, however, have consistently disregarded the high-end scenarios that could lead to abrupt, irreversible or runaway climate change. This was despite scientific evidence that risks associated with tipping points “increase disproportionately as temperature increases between 1–2°C additional warming and become high above 3°C”²⁹.

Thus, in the lead up to and during the Paris negotiations, the focus was on ensuring that temperature increases “remained well below 2°C”³⁰. Pessimism relating to the



Reviewed by
**OWEN
GAFFNEY**

A GLOBAL CARBON LAW ROADMAP TO MAKE PARIS GOALS A REALITY³¹

The Paris Agreement on climate commits countries to aim to keep global average temperature increase “well below 2°C” based on the best available science. On 24 March 2017, an international team of researchers published a roadmap for rapid decarbonisation that reduces the risk of Earth passing the 2°C threshold. The analysis can be summarised as a “Carbon Law”, a rule

of thumb analogous to Moore’s Law in the IT sector, of halving emissions every decade to reach around zero by 2050, turn carbon sources to sinks and develop new carbon sinks. This is explained in the graphs below. The researchers pointed out that, in terms of renewable energy, the world is currently on a good exponential trajectory to decarbonise by 2050.

Decarbonization pathway consistent with the Paris agreement

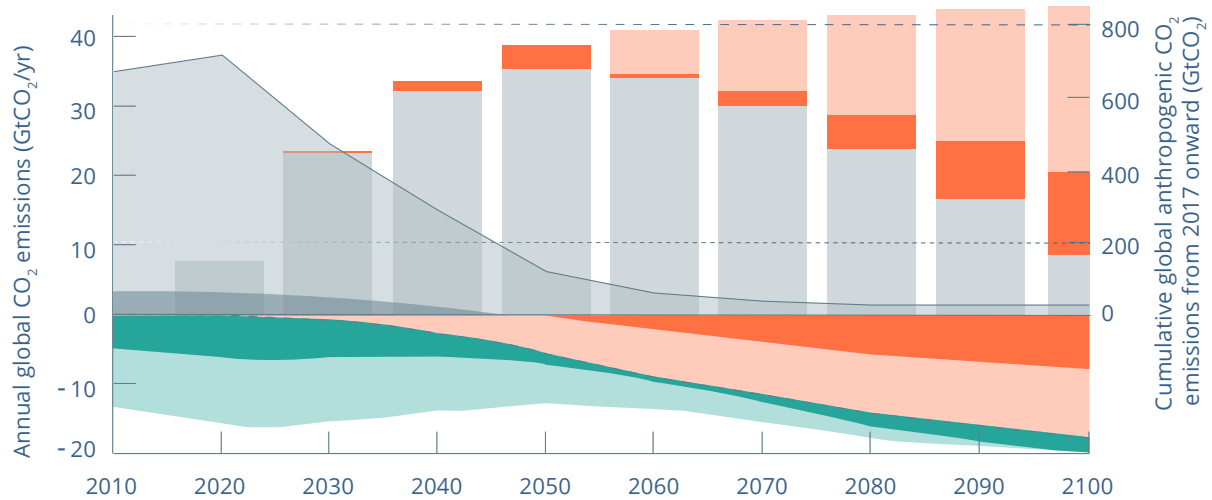

- Limiting warming below 2°C with 66% probability
- Limiting warming below 1,5°C with 50% probability

Anthropogenic CO₂ emissions (gross)

- Fossil fuel and industry
- Land use and land-use change

Anthropogenic CO₂ removals

- Land use and land-use change
- Engineering CO₂ sink (BECCS)

Biosphere carbon sink

- Land carbon sink
- Ocean carbon sink

Whiskers on total sinks: the 90% range of modeled uncertainties

FOSSIL FUEL PHASE OUT³²

Globally, primary energy installation has been doubling in capacity every 5-6 years for a decade. If this doubling pace continues, the world will be 100% powered by renewables by 2050. We need to go beyond linear thinking to think exponentially about the carbon challenge.

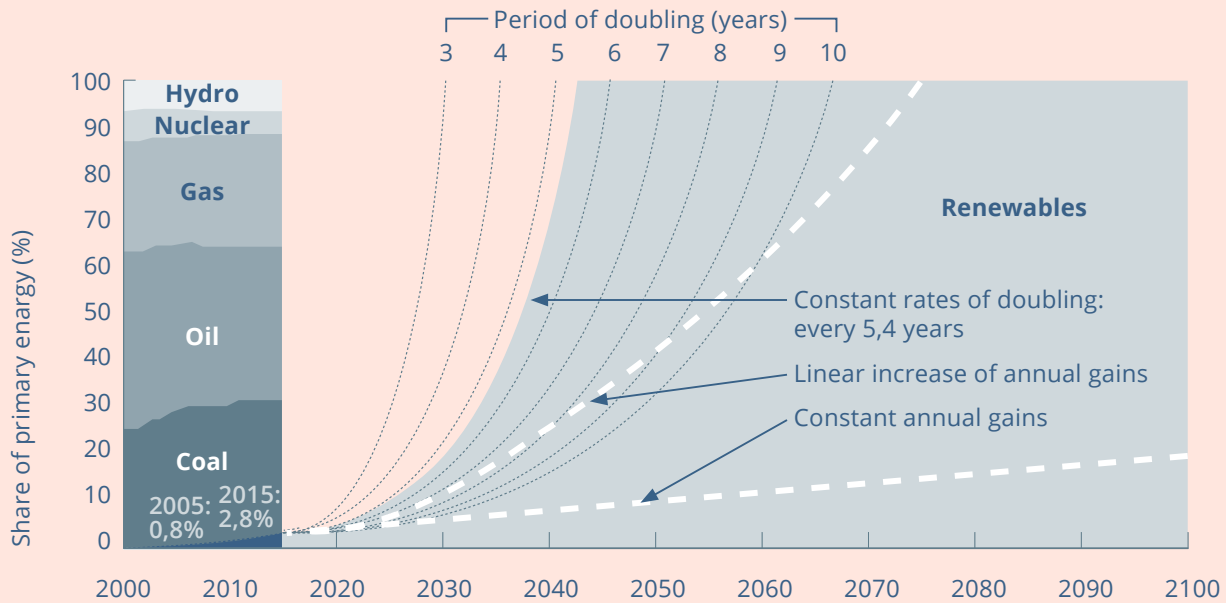

▼▼ The world is currently completely unprepared to envisage the consequences of catastrophic climate change. ▼▼

GLOBAL CARBON LAW GUIDING DECADEAL PATHWAYS³³

The three components of the Carbon Law: halve fossil fuel emissions every decade, reduce land-use related emissions, ramp up carbon storage solutions.

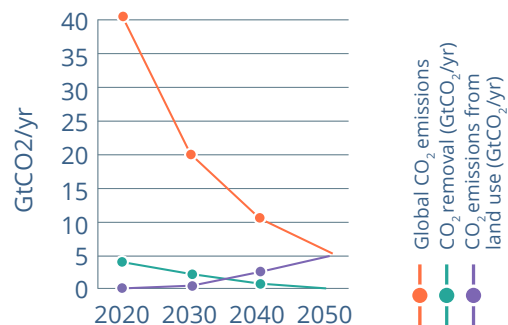

ability to meet the 2°C goal could have led to lower ambition in global commitments, delays in mitigation efforts, and exponentially higher costs of subsequent adaptation actions. Unfortunately, accompanying adaptation options and response measures too, although less scientifically robust, were limited to this ambitious, highly uncertain, scenario of remaining under 2°C increase. As such, despite the fact that the current pathways offer a greater than 50% chance of exceeding the 2°C guardrail, the world is currently completely unprepared to envisage, and even less deal with, the consequences of catastrophic climate change.

The Sendai Framework for Disaster Risk Reduction (2015-2030), which was the outcome of inter-governmental negotiations supported by the UN Office for Disaster Risk Reduction at the behest of the UN General Assembly, adopted in March 2015, could have addressed itself specifically to the risks emanating not just from the aspirational 2°C scenario but the almost equally likely scenario of tending towards a 3°C to 4°C world. Instead, it generically limited itself to be “within the mandate of the United Nations Framework Convention on Climate Change under the competences of the Parties to the Convention”.

The Paris Agreement came into force in October 2016, with national pledges falling woefully

CLIMATE CHANGE SCENARIOS

One central method to assess the expected increase of average global temperatures is the development of climate change scenarios. Those scenarios are descriptions of alternative futures, where total greenhouse gas emissions and the resulting global temperature increase are projected on the basis of various socio-economic factors affecting emission levels, including population growth, economic activity, technological change, as well as governance and cultural values. These scenarios typically compare the anticipated effects of various parameters – particularly the anticipated effects of various changes in policy settings – with a ‘business-as-usual’ situation, and play an important part in both policy development and climate change negotiations, on a national and global level³⁴.

short – setting the world on a 3.6°C temperature increase track³⁵. Although climate change action has now become part of mainstream economic and social strategies, and is one of the Sustainable Development Goals, too little emphasis is put on the risk of catastrophic climate change.



LEENA SRIVASTAVA

Vice Chancellor, TERI University, New Delhi

READ MORE

about climate tipping points on p. 78

Ecological collapse

WHAT IS AT STAKE?

Ecosystems are the foundation for human life. They perform a range of functions, generally referred to as environmental services, without which human societies and economies could not operate at their current level¹. We depend on the services they provide for air, water, food, shelter and energy. Local ecological collapse may have caused the end of a civilization on Easter Island². More recently, ecological collapse in and around the Aral sea has had dramatic social and economic consequences for the region³. Ecosystems can tolerate a measure of impact from human use with no negative effects – an attribute generally known as resilience – but beyond a certain threshold, or tipping point, sudden, radical and sometimes irreversible disruption occurs. Soil quality, freshwater supplies and biodiversity diminish drastically, while agricultural capacity plummets and daily living conditions deteriorate significantly⁴. Displaced populations and the loss of previous food sources add pressure to other areas, so that local disruption might escalate into the rapid and irreversible collapse of most ecosystems across the Earth⁵, drastically compromising the planet's capacity to support a large human population.

▼ Since the mid 1950s, many elements that ensure the habitability of the planet are degrading at an accelerating pace. ▼

HOW MUCH DO WE KNOW?

Ecosystems are complex entities, which consist of a community of living organisms in their non-living environment, linked together through flows of energy and nutrients. The behaviour of an ecosystem is relatively stable over time, but when the balance between some of its elements is altered beyond a certain threshold, it can experience a non-linear, possibly catastrophic transformation⁶.

Human-induced factors that affect ecosystem vitality may be classified in the following manner:

- **changes in the balance of local biodiversity** caused by human intervention, in particular as a result of introducing new species or overexploitation⁷
- **alteration of the chemical balance** in the environment due to pollution⁸
- **modifications in the local temperatures** and water cycle because of climate change⁹
- **habitat loss**, whether through destruction or ecosystem fragmentation¹⁰.

Scholars describe the current historical moment as the start of a new geological era, called the Anthropocene¹¹, where humans as the predominant agent of change at the planetary level change the nature of nature itself. Since the mid 1950s, many elements that ensure the habitability of the planet, whether greenhouse gas concentration, forested areas or the health of marine ecosystems, are degrading at an accelerating pace¹². In 2009, an international group of experts identified nine interconnected planetary boundaries that underpin the stability of the global ecosystem, allowing human civilization to thrive¹³. Research indicates that we have exceeded safe limits for four of those, and are now operating in a high-risk zone for biosphere integrity and biogeochemical

PLANETARY BOUNDARIES



Reviewed by
**MARIA
IVANOVA**

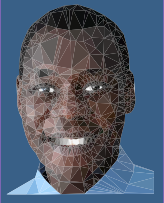

Reviewed by
**PHILIP
OSANO**

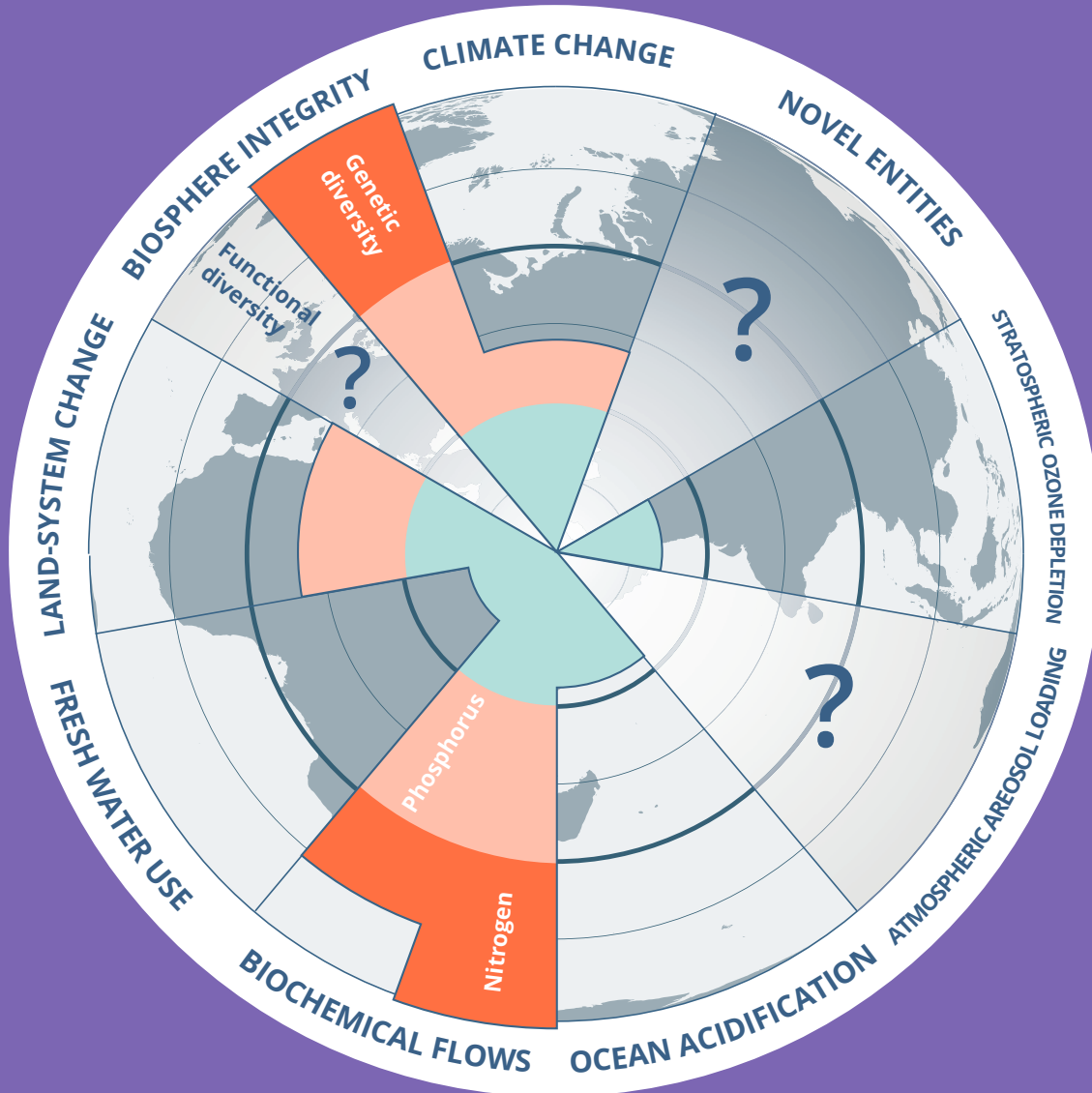

In 2009, an international group of experts proposed a framework of nine planetary boundaries that underpin the stability of the global ecosystem, allowing human civilization to thrive. Each of the nine identified boundaries is characterized by thresholds or tipping points. Exceeding those

carries a high risk of sudden and irreversible environmental change, which could make the planet less hospitable to human life. The latest research indicates that, as a result of human activity, we have now exceeded the safe limits for four of the nine identified planetary boundaries¹⁴.

flows¹⁵. Unless we rapidly change trends and adopt a new sustainable paradigm, we are very likely to exceed all nine boundaries, and leave the safe operating ecological space where humanity has thrived.

WHAT ARE KEY FACTORS AFFECTING RISK LEVELS?

- **The development** and adoption of new technologies or production models that are less resource-intensive and/or less polluting will reduce the risk of ecological collapse, as will a shift towards more sustainable lifestyles, more specifically changing consumption patterns, possibly accompanied by behaviour change¹⁶.
- **It is estimated** that environmental services, should their contribution to human well-being be calculated, would be worth more than twice as much as the entire global GDP¹⁷. Integrating the valuation of ecosystems into economic decision making and employing robust environmental accounting systems across businesses and national economies would contribute to reducing the risk¹⁸.
- **Global governance mechanisms** to preserve ecosystems and reduce pollution, in particular more integrated approaches between the governance of ecosystems and trade, are of particular importance, as many ecosystems do not overlap with national boundaries, and trade is an important driver of ecosystem collapse¹⁹. This is an emerging area of global governance that is beginning to be applied, for instance, to assess the synergies and trade-offs among the Sustainable Development Goals²⁰.



NAURU – AN EXAMPLE OF ECOLOGICAL COLLAPSE

Nauru, a small island in the central Pacific, provides a telling example of the risks and consequences of ecological collapse. The mining of rich phosphate resources placed this island-nation among the wealthiest in the world in the 1970s, but it resulted in a severe degradation of the island's ecosystem. Many key plant and animal species are now either extinct or endangered, previously rich and abundant food sources such as pandanus fruits, almonds and noddy birds have been destroyed, and 40% of Nauru's coastal marine life was devastated by run-off from the mines²¹. With no topsoil left to restore a once thick tropical forest in the mined-out island core, Nauruans are no-longer self-sufficient on their island home²².

▼ Unless we rapidly change trends we are very likely to leave the safe operating ecological space where humanity has thrived. ▼

From 1970 to 2012 the Living Planet Index shows a

58%

overall decline in vertebrate population abundance.²³

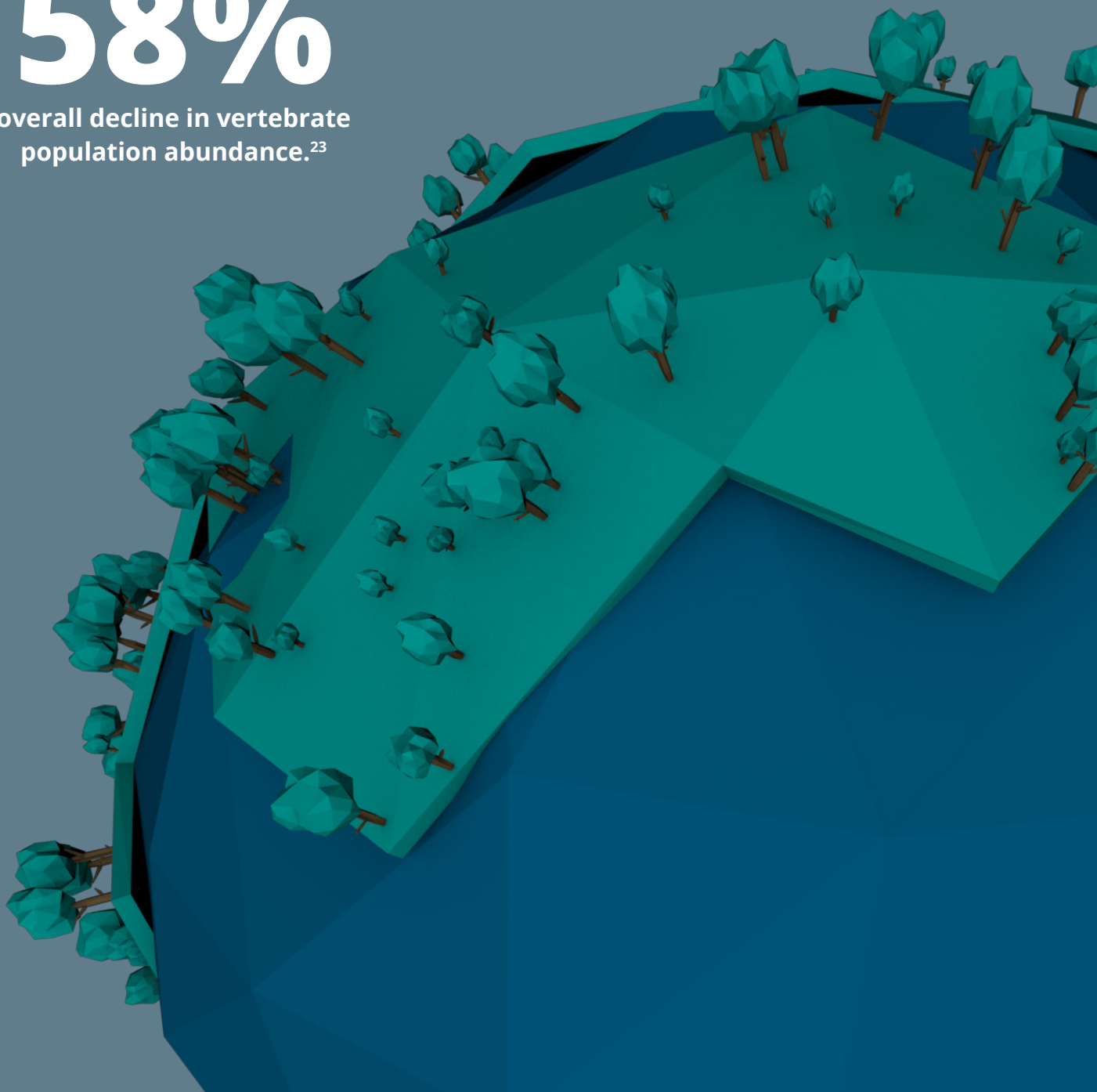

Governance of ecological collapse

Contemporary ecological risks are increasingly global in scale, scope, and impact. Action to address them, however, has to be taken at both global and national level. The environment is a classic common good: all benefit from healthy ecosystems and a pollution-free planet, while extraction of natural resources and pollution by some compromise the benefit for many.

A number of international institutions oversee monitoring, assessment, and reporting on problem identification and implementation; they set standards, policies, and laws; and they support the development of institutional capacity to address existing and emerging problems at the national level. Governments crafted the institutional architecture for managing global ecological risks in the 1970s with the creation of the anchor institution for the global environment: the United Nations Environment Program, now known as UN Environment. Global environmental conventions, also known as treaties or agreements, are the main international legal instrument for promoting collective

action toward managing ecological risk and staying within the safe planetary operating space. Their number and membership has increased dramatically.

About a dozen international treaties deal with global issues including climate change, land-system change, biosphere change, and chemicals and waste. These include the UN conventions on climate change, biodiversity, migratory species, trade in endangered species, desertification, persistent organic pollutants, among others. The expectation is that when countries implement their obligations under the treaties, the problems will be managed and ultimately resolved. At the national level, governments have established ministries and authorities to deal with environmental concerns, advocate for ecologically informed decision making, and improve national capacity.

States voluntarily create international agreements to govern their relations through legal responsibilities. There is, however, no overarching judicial system or a coercive penal system that could ensure effective enforcement of these agreements. Breaches cannot be sanctioned. Compliance and

MEMBERSHIP TO GLOBAL ENVIRONMENTAL CONVENTIONS²⁴

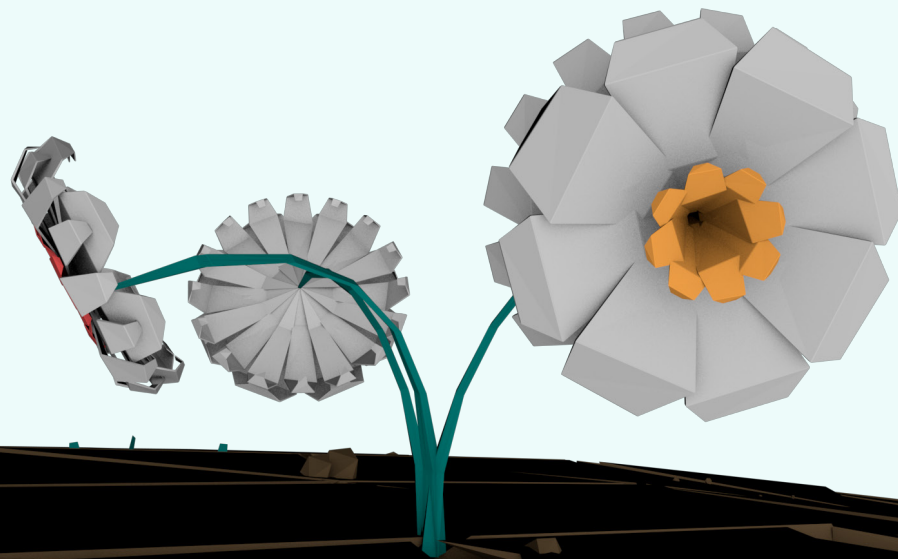
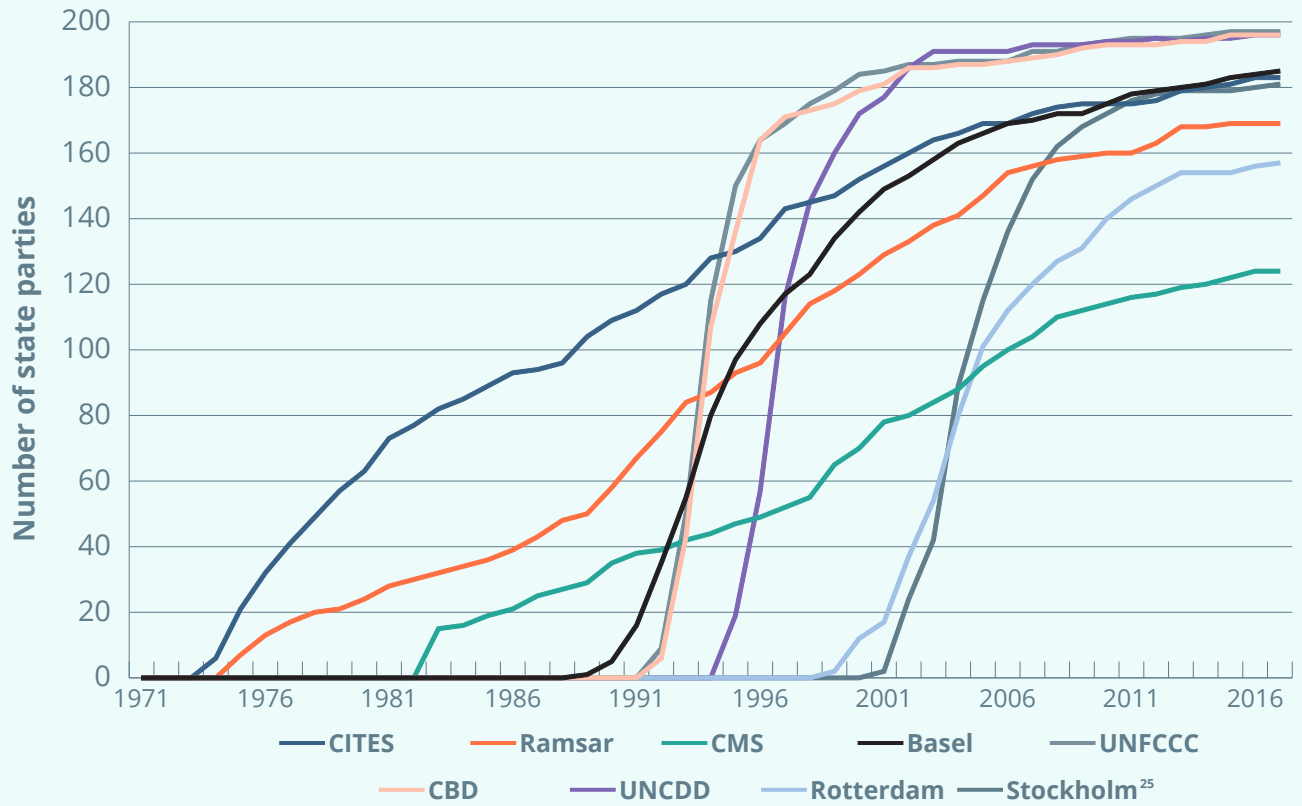

▼ Reporting is the fundamental mechanism to entice and ensure implementation. National reports on progress in achieving global commitments are part of every agreement. ▼

HISTORICAL EVOLUTION OF THE NUMBER OF INTERNATIONAL ENVIRONMENTAL AGREEMENTS²⁶

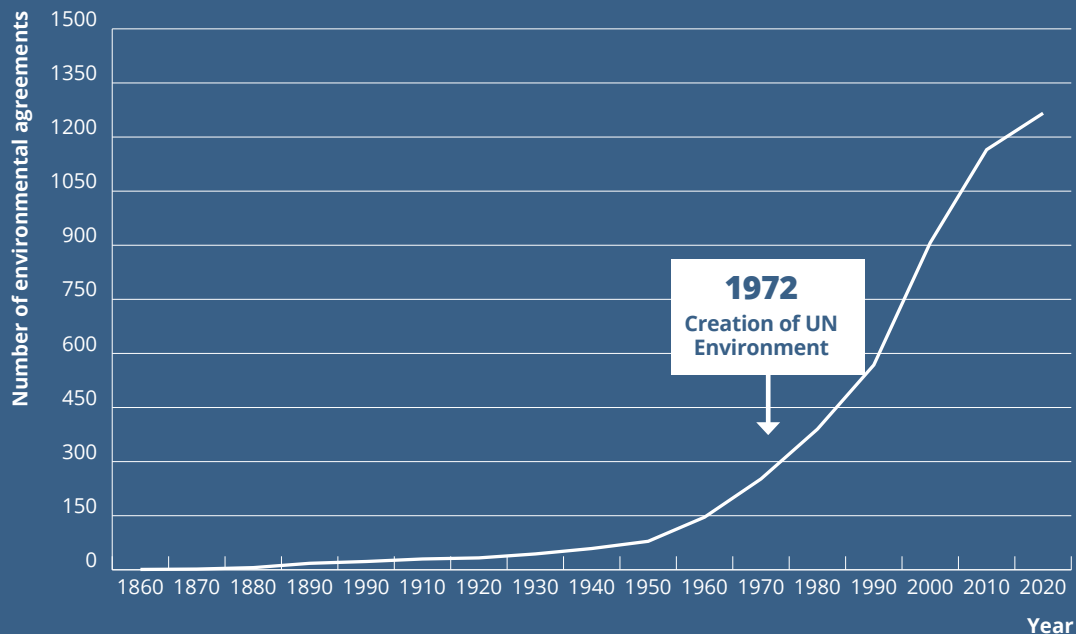

implementation have to be enticed rather than coerced. Environmental agreements such as the 2015 Paris Agreement, for example, are explicitly non-punitive: countries face no penalties for not meeting their commitments. Rather, they are facilitative, as international institutions commit to support compliance and implementation.

Reporting is the fundamental mechanism to entice and ensure implementation. National reports on progress in achieving global commitments are part of every agreement. National reporting, however, is a challenge because of an inadequate reporting system that does not always cover the comprehensive nature of the issues, lack of analysis of and feedback on submitted reports, and low reporting rates by countries.

Enforcement mechanisms do not guarantee that international commitments will be implemented, and much less that problems will be solved. Countries, however, care about reputation and can be influenced by ratings and rankings, an approach to global performance assessment that has come to be known as scorecard diplomacy.²⁷ This form of soft power can shape national policies and outcomes as it goes beyond ‘naming and shaming’ to ‘naming and acclaiming’. It outlines actions that could lead to better ranking, and enables learning across peers. Scorecard diplomacy has proven effective in

national governance, corruption, human trafficking, environmental democracy, and environmental performance.²⁸

In the run up to the 2015 Paris Agreement, the narrative around climate change changed from a story of sacrifice to a story of opportunity. Companies, counties, and countries saw the transformation to a low carbon economy as desirable, inevitable, and irrevocable and pledged to lead it. The commitments of Ethiopia, Rwanda, or the Marshall Islands to development that is both ‘climate resilient’ and ‘carbon neutral’ motivated other countries to embark on similarly ambitious pathways. By embracing the challenge of environmental preservation as an opportunity for the future, institutions and individuals could support effective implementation of ambitious proposals and create a community of change agents around the globe.



MARIA IVANOVA

Associate Professor of Global Governance and Director, Center for Governance and Sustainability, University of Massachusetts Boston; Global Challenges Foundation Ambassador

Pandemics

WHAT IS AT STAKE?

In the 5th and 14th century, Plague epidemics spread internationally and killed approximately 15% of the global population over the course of a few decades¹. Systematic vaccination campaigns have allowed us to eradicate two diseases that had affected humanity for centuries, Smallpox in humans and Rinderpest in animals, and two more diseases – Guinea Worm and Polio – are close to being eradicated. Progress in medical treatment and public health systems has significantly reduced the prevalence and impact of others, such as Malaria, Typhus and Cholera. However, there remains a serious risk that the emergence of a new infectious disease in humans could cause a major outbreak, with particularly high mortality and rapid spread in our densely populated, urbanized and highly interconnected world.

HOW MUCH DO WE KNOW?

Catastrophic pandemics – diseases with high lethality that spread globally – are extremely disruptive, but very rare. Outbreaks of lethal diseases that remain locally contained or pandemics with less acute effects on human health are however more common, and can have significant disruptive effects.

Outbreaks occur when a micro-organism – virus, bacteria, parasite, etc. – is able to spread across the population. At times and under certain conditions, such as failure of water or sanitation systems, an outbreak is caused by a micro-organism known to be circulating at low levels in human populations. At others, an outbreak is caused by a micro-organism that has crossed the animal/human species barrier to infect humans, and spreads to new and more densely populated areas. If mutation occurs, virulence can increase or decrease. Mutation can also cause a micro-organism to transmit more easily from human to human.

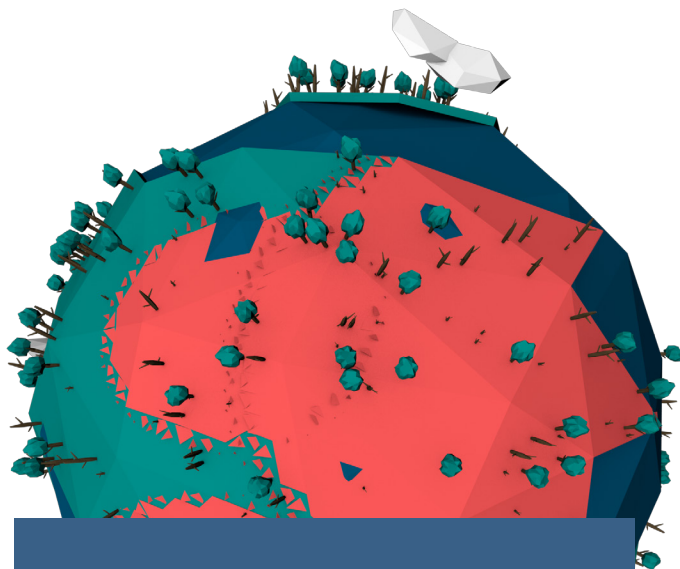

RISK FACTORS²

Three main factors determine the potential danger of an outbreak:

- 1 Virulence:** the ability of a micro-organism to damage human tissues and cause illness and death.
- 2 Infection risk:** the probability that a micro-organism will spread in a population. One key factor is the means of transmission – whether by blood, bodily fluids, direct contact with a lesion such as a skin ulcer, or by aerosol in the air.
- 3 Incubation period:** the time between infection and appearance of the first symptom(s). A longer incubation period could result in a micro-organism spreading unwittingly, as in the case of HIV. Conversely, a shorter incubation period, if the infection is highly lethal, is less likely to be transmitted unwittingly, and can cause considerable disruption of social, economic and medical systems in a very short period of time. The disruption caused by a highly lethal infection with a longer incubation period, such as HIV, is of longer term consequence.

Ebola is a highly lethal infection with a short incubation period but a relatively low infection rate, which explains why most Ebola outbreaks to date have been localized³. New developments in synthetic biology, however, raise concern among certain scientists that an engineered micro-organism both highly virulent and with a high infection rate could be released in the population – whether by malice or accident – and cause an unprecedented outbreak, possibly leading to the international spread of a highly lethal infectious disease.



Reviewed by
**DAVID
HEYMANN**

WHAT ARE KEY FACTORS AFFECTING RISK LEVELS?

- **New micro-organisms** affecting humans are more likely to arise when environments with high levels of biodiversity are disrupted, so that humans or domesticated animals come into close contact with other animal species that serve as reservoirs for micro-organisms not yet present in human populations⁴. Experts now consider this is likely to be the way that the HIV-AIDS pandemic started⁵.
- **Infections are easier** to contain when they occur among small populations with limited external contacts. Conversely, dense urbanization and global interconnection strongly increases the risk of an infectious disease spreading internationally⁶.
- **Access to healthcare** and the broad adoption of hygiene practices can have a significant effect in reducing the impact of a pandemic. The capacity to monitor a disease and deploy very rapid containment early in the process also has a large impact on the final number of deaths⁷.

POSSIBLE SCENARIO

In February 2003, an elderly woman infected by the SARS virus travelled from Hong Kong to Toronto. SARS is a highly infectious and often fatal pulmonary disease that emerged in the Pearl River Delta, in China. The infected woman died soon afterwards in Toronto, after inadvertently infecting over forty people, resulting in a localized outbreak. One of those persons infected in Canada went on a plane to the Philippines, where another outbreak occurred. Meanwhile, from Hong Kong, the virus had also spread to Singapore, where it likewise caused an outbreak. The outbreaks that occurred around the world were eventually contained, after infecting over 8,000 people, of whom 774 died, through concerted public health action coordinated by the WHO. Severe social and economic disruption occurred, and a similar scenario with only minor variations – a few more international contacts, a slightly longer incubation period for the virus, or a few more days of delay in deploying strict containment measures, could have a similar or even greater outcome.

ANTIBIOTICS AND BACTERIA

Antibiotics have saved millions of lives and dramatically increased lifespans since they were introduced in the 1940s⁸, allowing us to contain most bacterial infections and diseases. However, more recently, as a result of random mutations, improper use of antibiotics among humans and animals, and the build-up effects of evolution, some strains of bacteria have become resistant to traditional antibiotics. These ‘superbugs’ require alternative medications with more damaging side effects or, in the worst cases, can no longer be treated effectively. Antibiotic-resistant bacteria currently kill an estimated 700,000 people each year worldwide. That number is predicted to reach 10 million by 2050 if efforts are not made to curtail resistance or develop new antibiotics⁹.

THE 5 DEADLIEST PANDEMICS IN HISTORY¹⁰

1. **165-180: the Antonine Plague** outbreak lasted for 15 years, killing an estimated 5 million people.
2. **541-542: the Plague of Justinian** took 25 million lives, or about 13% of the global population at the time.
3. **1347-1351: The Black Death** caused the death of at least 75 million from a global population of 450 million – with some estimates putting the figure as high as 200 million deaths.
4. **1918-1919: The Spanish Influenza** is estimated to have killed more than 50 million out of a global population of 1.6 billion.
5. **1970s-present: HIV/AIDS**, so far, has killed more than 25 million people.

Governance of pandemics

The World Health Organisation (WHO), established in 1948 as a specialised agency of the United Nations, is currently the global body in charge of governing the risk of pandemics. It does this mainly through a governance mechanism called the International Health Regulations (IHR), the goal of which is to stop public health events that have the potential to spread internationally with minimal interference of travel and trade. The IHR first came into force in 1969, with an initial focus on four infectious diseases – Cholera, Plague, Yellow Fever and Smallpox.

Revised in 2005, the IHR now acknowledge that many more diseases than the four originally covered may spread internationally, and that many cannot be stopped at international borders, as was demonstrated by the spread of HIV in the 1980s and SARS in 2003. Emphasis is therefore placed now

on the requirement that countries rapidly detect and respond to outbreaks and other public health events with potential to spread internationally. The revised version of the IHR also includes a global safety mechanism that calls for collaborative action should a public health event be assessed as at risk of spreading internationally.

The governance of pandemics typically involves collaboration between the WHO, ministries of health and public health institutions. Some nations have established Centres for Disease Control (CDC) whose role is to monitor transmissible public health events. Some of those, including the US CDC and Public Health England, provide international support to developing countries, helping them strengthen their capacity to better detect and respond to public health events. When an outbreak occurs, other national institutions, hospitals in

▼▼ The governance of pandemics typically involves collaboration between the WHO, ministries of health and public health institutions. ▼▼

particular, play a major role in early detection and containment.

The IHR are a binding agreement under international law, and as such provide a framework for national legislation and responsible national and international action. But like all international law and treaties, there is no enforcement mechanism. Under the IHR, countries are required to strengthen eight core capacities in public health that are deemed necessary for rapid detection of and response to a disease outbreak. Each year countries are required to do a self-assessment of their core public health capacity, and to report the outcome of their assessment to the WHO. However, there is no sanction for non-reporting, and many countries do not report.

The revised IHR provide a decision tree which can be used by countries to determine whether a public health event in their country has the potential for international spread, and should therefore be reported as a potential public health emergency of international importance (PHEIC). The WHO Director General then conducts a risk assessment. For this, they can ask for a recommendation from an emergency committee set up under the auspices of the IHR, and/or from other experts from around the world. If the Director General

decides that the event is a PHEIC, the WHO must provide emergency recommendations aimed at curbing international spread, and review those recommendations every three months until the PHEIC has been declared over.

After the recent Ebola outbreak in West Africa, an external review of the revised IHR was conducted, and recommendations from that review are now being considered by the World Health Assembly of the WHO.



DAVID HEYMANN

Head and Senior Fellow, Centre on Global Health Security, Chatham House, Professor of Infectious Disease Epidemiology, London School of Hygiene & Tropical Medicine

Asteroid impact

WHAT IS AT STAKE?

Around 65 million years ago, an asteroid of about 10km in diameter struck Chicxulub in Mexico. This impact probably caused one of the three largest mass extinctions in history, abruptly ending the age of the dinosaurs¹. Large asteroids still exist in orbits near the Earth's and the impact of an asteroid bigger than 1 km in size would eject enough particles into the atmosphere to dim the sun for a number of months². The resulting cooling of the climate would undermine ecosystems and global agriculture for at least an entire growing season, and could cause a famine leading to the death of hundreds of millions³.

HOW MUCH DO WE KNOW?

Asteroids are small rocks leftover from the formation of our solar system about 4.6 billion years ago. Too small to be called planets, they revolve around the sun, typically along elliptical orbits. The orbits of Earth and the asteroids can occasionally intersect and result in collisions.

The likelihood of asteroid-related risk is better understood than that of many other global catastrophic risks because the underlying dynamics have been well understood for a very long time. Many asteroids have hit Earth in the past, and more will continue to do so. While smaller objects would have only local effects, larger ones could cause a global cooling resulting in large-scale disaster⁴. On the basis of historical evidence, an asteroid impact large enough to cause a global catastrophe is estimated likely to occur every 120,000 years⁵.

In 2011, NASA held a press conference announcing that over 90% of objects larger than 1 km in diameter had now been discovered, and none of those has been estimated likely to enter in collision with the Earth⁶. Currently there are no known objects of any size for which we have well-computed orbits that are

predicted to have significant probability of hitting Earth. However, after more than twenty years of survey, the current data for smaller objects of 140 meters up to 1 kilometer in size is only about 30% complete for the estimated total population. Further monitoring is required to properly establish risk levels. Although unlikely to directly cause a global catastrophe by cooling the climate, those smaller objects could have significant local impact, and indirectly disrupt social and economic systems.

WHAT ARE KEY FACTORS AFFECTING RISK LEVELS?

- **It is technologically possible** to identify whether an asteroid is on a collision course with Earth long enough in advance, giving humanity time to react. However, many asteroids have not yet been spotted, and shorter reaction times would carry higher risk. Enhanced effort to detect and monitor asteroids would therefore decrease the risk⁷.
- **New technologies** that could either deflect the trajectory of an asteroid or reduce its impact would considerably reduce the overall risk level⁸.
- **Systematic monitoring** has considerably reduced the estimated risk of impacts from larger objects >1km that would significantly affect the climate. However, to address the remaining risk, resilience building, particularly the potential to rely on food sources less dependent on sunlight – mushrooms, insects, or bacteria – could significantly reduce the death rate among humans⁹.



Reviewed by
**TIM
SPAHR**

THE 5 LARGEST ASTEROID IMPACTS ON EARTH

1 Vredefort Crater, South Africa
– Estimated impact date: 2 billion years ago. World's largest known impact structure, with an approximate diameter of 160km.

2 Chicxulub Crater, Mexico – Estimated impact date: 65 million years ago. Many researchers believe that this was the asteroid that caused or contributed to the extinction of the dinosaurs, with an approximate impact diameter of 150km.

3 Sudbury Basin, Canada – Estimated impact date: 1.8 billion years ago. Approximate diameter of 130km.

4 Popigai Crater, Russia – Estimated impact date: 35.7 million years ago. Approximate diameter of 90km.

5 Acraman Crater, Australia
– Estimated impact date: 590 million years ago. Approximate diameter of 90km.

In more recent history, sources indicate that an asteroid impact may have caused the death of up to 10,000 people in the Chinese city of Qingyang in 1490¹⁰, and an explosion generally attributed to an asteroid impact destroyed 2000km² of Taiga close to the Tunguska River in Siberia in 1908.¹¹



▼▼ The impact of an asteroid bigger than 1km in size would release enough particles in the atmosphere to dim the sun for a number of months. ▼▼

Governance of asteroid impact

There is currently a worldwide effort underway to search the sky for Near-Earth Objects (NEOs). While the bulk of discoveries are made by ground-based telescopes funded by the US National Aeronautics and Space Administration (NASA) and operated in the United States, other recent discovery sites include Morocco, Brazil, China and Japan. After an object is discovered, follow up observations undertaken by dozens of observatories around the world are collected to perform precise orbital calculations, which in turn allows analysis to quantify the risk. Should an impact be predicted with sufficient warning time, several techniques are being studied (both by the NASA Planetary Defense Coordination Office and the European Union's NEOShield-2 project) that may allow successful deflection of an object away from an impacting trajectory. Even if an impact is imminent, evacuation of the impact zone would allow people to escape harm if they are able to move a sufficient distance, and if the size of the object is such that only local damage is expected.

NASA is a signatory to the International Asteroid Warning Network (or IAWN), and as such part of a United Nations-endorsed effort established through the work

of the Committee on the Peaceful Uses of Outer Space (COPUOS) that currently includes at least 10 different efforts around the world focusing on asteroid defense, communication, and education. Membership in the IAWN is non-binding and voluntary but it enables data to be collected worldwide, consolidated and analyzed, and the resulting information is released to all UN COPUOS member states.

The United States Congress has directed NASA to find at least 90% of all asteroids larger than 140 meters whose orbits could lead to an impact with Earth. NASA funds several survey teams in the United States specifically to search for asteroids. NASA also funds the Minor Planet Center, which serves as an international clearing house for asteroid-related data, as well as the JPL Center

On the basis of historical evidence, an asteroid impact large enough to cause a global catastrophe is estimated likely to occur every

120,000 YEARS

▼▼ Should an impact be predicted with sufficient warning time, several techniques are being studied that may allow successful deflection. ▼▼

for NEO Studies, which computes high-precision orbits and evaluates the impact hazard from each object. NASA requires, as a condition for continued funding, that all data and data products from asteroid surveys and orbit computations be made available in the public domain.

In other countries, surveys often operate on a voluntary basis, with no binding mechanism to force data submission to the MPC. However, as the MPC is currently recognized as the worldwide clearing house for asteroid data, and on the basis of the International Astronomical Union's rules for asteroid naming rights, the desire of all individuals involved in contributing to the inventory of NEOs tends to drive them to submit data for publication.

In the field of NEO discovery and tracking, there are few if any non-formal mechanisms in place. A few mailing lists support discussion of the subject, as well as occasional meetings bringing together members of

the professional community with enthusiast astronomers. The latter, often unpaid amateurs, through the supply of observations, support the research conducted mainly by professional astronomers in the United States and, to a somewhat lesser extent, in Europe.

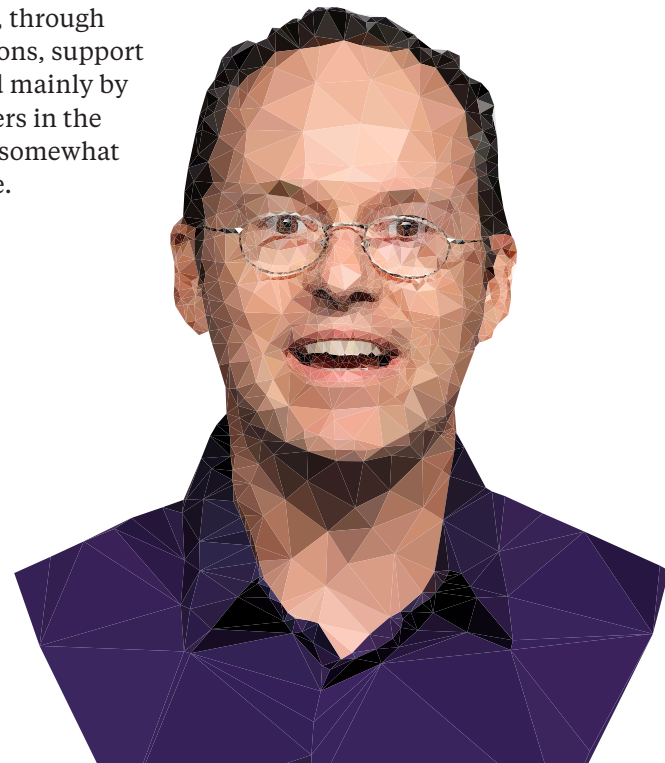

TIM SPAHR

CEO of NEO Sciences, LLC, former Director of the Minor Planetary Center, Harvard-Smithsonian Center for Astrophysics

Supervolcanic eruption

WHAT IS AT STAKE?

The eruption of the Toba supervolcano in Indonesia, around 74,000 years ago, ejected billions of tonnes of dust and sulphates into the atmosphere¹. Experts estimate that it caused a global cooling of 3-5°C for several years, and led to devastating loss of plant and animal life². Some have argued that Toba caused the greatest mass extinction in human history, bringing our species to the brink of extinction³. Super-volcanic eruptions are events in which at least 500 km³ of bulk material is expelled. Eruptions of such magnitude may happen at any time in the future, with catastrophic consequences.

HOW MUCH DO WE KNOW?

In order to assess the likelihood of supervolcanic eruptions, we have to rely on a relatively limited set of past observations, which makes any estimates very uncertain⁴. Existing data suggest that a supervolcanic eruption will occur every 30,000- 50,000⁵ years on average – with the last known event occurring 25,000 years ago in New Zealand⁶. We are currently unable to anticipate volcanic eruptions beyond a few weeks or months in advance, but scientists are monitoring a number of areas, including Yellowstone in the US⁷, which have been identified as potential sites of a future supervolcanic eruption.

The impact of a supervolcanic eruption is directly connected to the quantities of materials ejected by the volcano. Dust and ashes will kill human populations nearby and devastate local agricultural activity. In addition, the release of sulphate and ashes in the atmosphere will affect the amount of solar energy reaching the surface of the planet and may lead to temporary global cooling⁸ and severe environmental effects.

WHAT ARE KEY FACTORS AFFECTING RISK LEVELS?

- **There is no current prospect** of reducing the probability of a supervolcanic risk, but there may be ways to mitigate its impact⁹.
- **Improvements** in the ability to identify volcanoes with potential for future super-eruptions and predict eruptions will increase preparedness, and ensure that food stockpiles are available to mitigate a temporary collapse of agricultural systems.
- **Resilience building**, particularly the potential to rely on food sources less dependent on sunlight – including mushrooms, insects and bacteria – could significantly reduce the death rate among humans¹⁰.

VOLCANIC ERUPTIONS

Volcanic eruptions are measured through a magnitude scale, a logarithmic scale, ranging from 0 to 9, where each unit increase indicates an eruption 10 times greater in erupted mass¹¹. At the top of the scale, supervolcanic eruptions (M 8) release more than 500 km³ of magma. By comparison, **the largest volcano eruption recorded in human history, the 1815 Tambora eruption in Indonesia, was a magnitude of about 7: 41km³ of magma was expelled¹², claiming over 70,000 lives¹³**. When Mount Vesuvius erupted in 79 AD, devastating the Roman cities of Pompeii and Herculaneum, it released approximately 4km³ of magma, placing it at magnitude 6¹⁴. More recently, the May 1980 eruption of Mount St. Helens in Washington, USA, with just over 0.5km³ released, was a magnitude 5.1¹⁵.



Reviewed by
**STEPHEN
SPARKS**

▼▼ We are currently unable to anticipate volcanic eruptions beyond a few weeks or months in advance. ▼▼



Governance of global catastrophic volcanic eruption

Monitoring volcanoes is largely a responsibility of national institutions that operate Volcano Observatories, and work with political authorities, civil protection agencies and communities to manage the risk. Over the past century, these institutions have been set up in many countries to monitor either a single volcano or multiple volcanoes: the World Organisation of Volcano Observatories lists 80 Volcano Observatories in 33 countries and regions¹⁶, and plays a coordinating role among them. In countries with infrequent eruptions and no Volcano Observatory, national institutions responsible for natural hazards would be responsible for monitoring the risk.

On an international scale, bilateral and multilateral agreements support scientific investigation and volcanic risk management. These commonly involve developed nations (e.g. France, Italy, Japan, New Zealand, UK and USA) supporting developing nations. In particular, the Volcano Disaster Assistance Program of the US Geological Survey and the U.S. Agency for International Development provide global support

to developing nations through training, donations of monitoring equipment and assistance in responding to volcanic emergencies at the invitation of governments. In addition, an international network of nine Volcanic Ash Advisory Centres issues warnings of volcanic ash eruptions into the atmosphere to protect aviation, with world-wide coverage. Apart from those, there is no organization or institution that has a mandate to manage volcanic risk on a global scale.

More informal global coordination is achieved through voluntary international and regional organizations, networks and projects that coordinate the

▼▼ Although super-eruptions are very infrequent, seen through the lens of deep geological time they are rather common ▼▼

sharing of scientific knowledge, technical expertise and best practice. The International Association of Volcanology and Chemistry of the Earth's Interior (IAVCEI) is the main scientific organization for volcanology with a membership of over 1000, consisting both of academics and Volcano Observatory staff. IAVCEI co-ordinates international commissions and working groups on many issues related to volcanic risk management. These activities are voluntary, so the coverage of key issues on volcanic risk and its governance can be uneven.

Although super-eruptions are very infrequent (perhaps one such event every 30,000 years), seen through the lens of deep geological time they are rather common, and so humanity will eventually experience one. Volcanoes with potential for future super-eruptions either have a past record of super-eruptions or have been long dormant. Known sites include volcanoes in the USA, Japan, New Zealand and several south American countries, but identifying potential future sites of eruptions with no previous record is significantly more challenging.

The existing system provides

an effective, though imperfect, structure to manage local volcanic risk. Depending on the magnitude of the event, the system is likely to come under pressure and prove inadequate in the event of a catastrophic eruption with global reach. No organisation has a specific mandate to address risk from super-eruptions. If one occurred in a populated location, we could anticipate an immediate major humanitarian crisis, with overwhelmed institutions and services, and long term effects on the environment, climate, critical infrastructure, food security and global trade. Developing a global response plan under the auspices of a UN agency and IAVCEI would be a good start to improve governance of this global risk.



STEPHEN SPARKS

Professor, School of Earth Sciences, University of Bristol

Geoengineering

WHAT IS AT STAKE?

Two sets of new technologies known together as geo-engineering now make it possible to manipulate the atmosphere in order to reduce climate risk¹. The first set directly removes carbon dioxide from the atmosphere, and if emissions are eventually reduced to zero, may provide a lasting solution to climate change. The second, known as Solar Radiation Management, reflect the light and heat from the sun back into space, particularly through the injection of sulphates or other particles into the stratosphere. Solar radiation management is now ready for testing, but along with hope, it brings cause for concern that its deployment could have dramatic impacts on climate stability.

HOW MUCH DO WE KNOW?

Solar radiation management is the only known technique for quickly stopping or even reversing the rise in global temperatures. Although it does not solve the root cause of climate change, it could be used to manage temperatures during a period of transition, or provide insurance against a 'climate emergency'². However, we know very little about the precise effects of the technology, and geo-engineering carries potentially considerable risks – in particular, it may destabilize local and global precipitation patterns, or have other unexpected effects on the climate and various elements of the global ecosystem. In addition, we know that sudden termination of solar radiation management would lead to rapid and severe global warming, with no time for natural and social systems to adapt³.

A complete geoengineering intervention would require considerable investment and involve drastic reduction of greenhouse gas emissions, but according to some estimates, solar radiation management intended as an interim solution could

be deployed on its own for the relatively low sum of \$10 billion per year⁴. The cost is low enough that nation states, or even wealthy individuals or companies, could feasibly deploy this technology unilaterally without properly taking into account the interests of others. This not only could lead to serious geopolitical tensions, but if side effects prove to be negative, it also opens the relatively close prospect of climatic chaos triggered by reckless human intervention⁵.

WHAT ARE KEY FACTORS DRIVING IMPACT AND PROBABILITY?

- **Unless strong efforts** on greenhouse gas reduction are made, the chances that geoengineering technology will be deployed increase. Conversely, geoengineering could present a serious moral hazard, and may lead countries to avoid emission abatement⁶.
- **Better understanding** of the climate system will improve our understanding of risks associated to geoengineering, and may lead to considerably safer interventions⁷.
- **One important risk factor** is the potential for unilateral deployment, which better frameworks for global coordination could reduce⁸.



Reviewed by
**JANOS
PASZTOR**

▼▼ Solar radiation management is the only known technique for quickly stopping or even reversing the rise in global temperatures. ▼▼

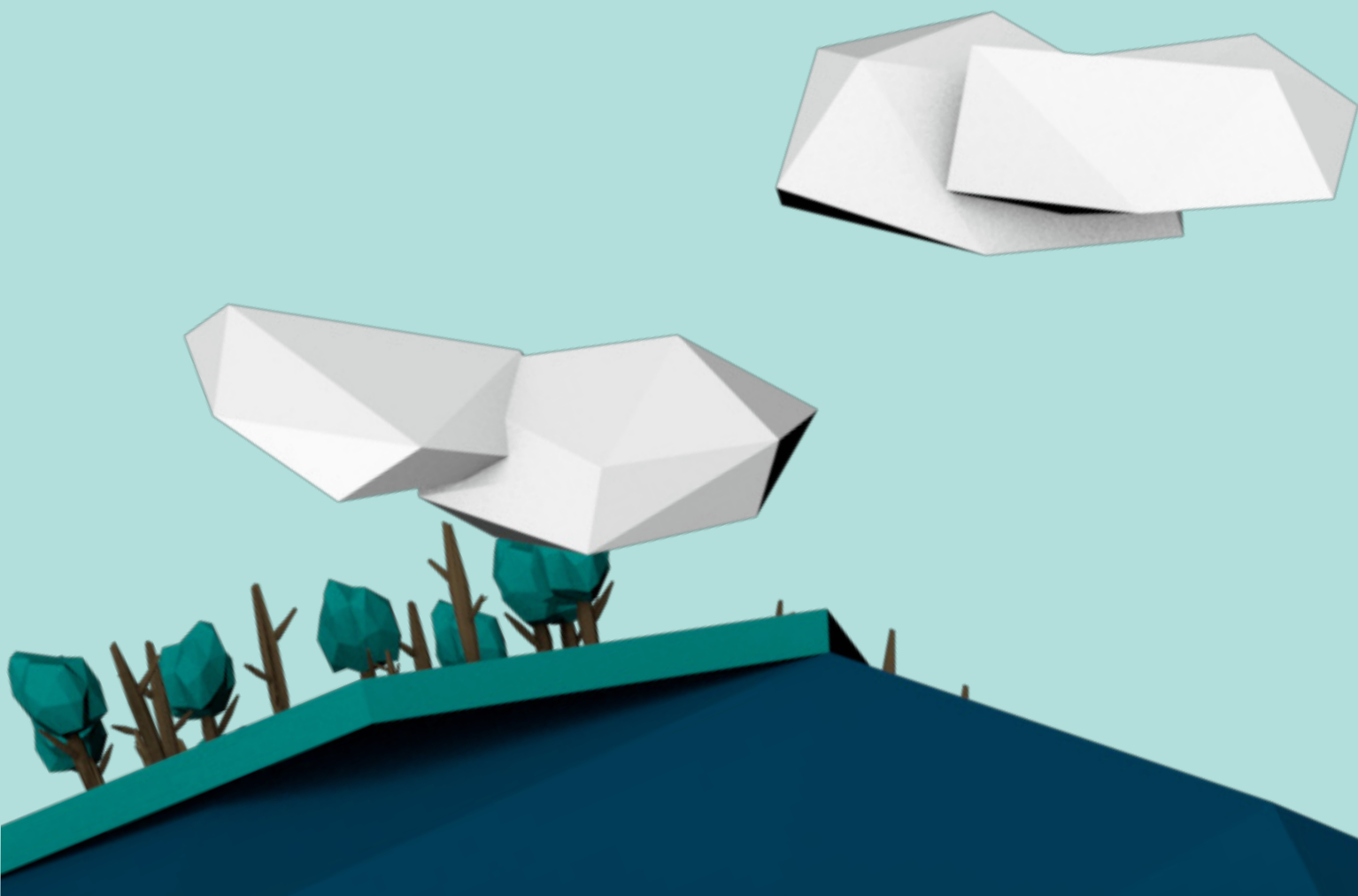

Governance of climate geoengineering

There is at present no single unified governance framework to manage risks associated with climate geoengineering, nor is there a set of interrelated elements from different governance frameworks which, together, would be able to comprehensively manage the risk. More importantly, there is no framework(s) at national or international levels where the risks of climate geoengineering could be addressed together with those of other climate interventions, such as mitigation and adaptation, as well as the risks of non-action, such as continued high emissions of greenhouse gases.

While multilateral actions usually follow considerations and actions at the national level, in the case of climate geoengineering, most of the governance elements have transboundary dimensions, thus international and multilateral arrangements will be key. Some aspects of existing national and international environmental law are applicable to different components of climate geoengineering – but not to the totality of any set of geoengineering technologies. Two cases of existing governance at international levels are, however, particularly relevant to geo-engineering: one in the Convention on Biological Diversity (CBD) and the other in the London Convention. Both could open a path towards better coordination.

A series of decisions taken by the Parties to the CBD provide a broad mandate for addressing geoengineering and have already begun to govern this issue. Building on a 2008 decision (IX/16 C) that limited use of ocean fertilization, CBD parties further agreed in 2010 to consider limiting all

large-scale climate engineering activities that may affect biodiversity until such time that science-based, global, transparent, and effective global governance mechanisms are developed (decision X/33). This decision was reconfirmed in 2016 at the Cancun meeting of the Conference of the Parties in decision (XIII/14) which added to this corpus of internationally agreed direction by specifying application of a precautionary approach and suggesting the need for cross-institutional and transdisciplinary research and knowledge-sharing.

In parallel, the London Protocol to the London Convention on Ocean Dumping was amended in 2013 to create non-legally binding guidelines to assess proposals for geoengineering research in the ocean. Specifically, the amendments provide criteria for assessment of such proposals and set up a stringent and detailed risk assessment framework. This framework could be extended to Solar Radiation Management technologies if taken up in other relevant fora. These amendments already provide a model for cross-institutional cooperation, having been recognized by the CBD as a model to guide Parties.

Decisions of Parties to conventions like the CBD or the London Convention are non-legally binding on the Parties that have ratified the convention. There are usual reporting requirements under each of the treaties, and implementation is monitored through the regular reports prepared by the Parties. There are, however, no sanctions for lack of compliance.

A closer look at the operative words in the decisions further indicates the limitations of these

frameworks. The CBD decision “invites Parties... to consider the guidance below...” – the guidance in question includes 26 sub-paragraphs on climate change in general, and only one, the 22nd on geoengineering. The operative language of this decision is weak, as it does not require any Party to undertake any particular course of action. In addition, the CBD includes no formal enforcement mechanisms.

This is different in the London Convention, where the operating language is much stronger, indicating stronger consensus by Parties about the approach. Parties “...shall... promote the effective control of all sources of pollution...take effective measures... prohibit dumping... etc.¹⁰” The London Convention does additionally include articles on the establishment of liabilities and on dispute settlement, as well as on compliance procedures.

Risks associated to geoengineering have not yet been broadly adopted in international forums or civil society, to the same extent that climate change has, although some researchers have been developing voluntary codes of conduct, such as, the Geoengineering Research Governance Project at the University of Calgary¹¹. It is, however, at present, still unclear what exact formats the global governance of geo-engineering risk will take.

▼ Risks associated to geoengineering have not yet been broadly adopted in international forums or civil society, to the same extent that climate change has. ▼▼

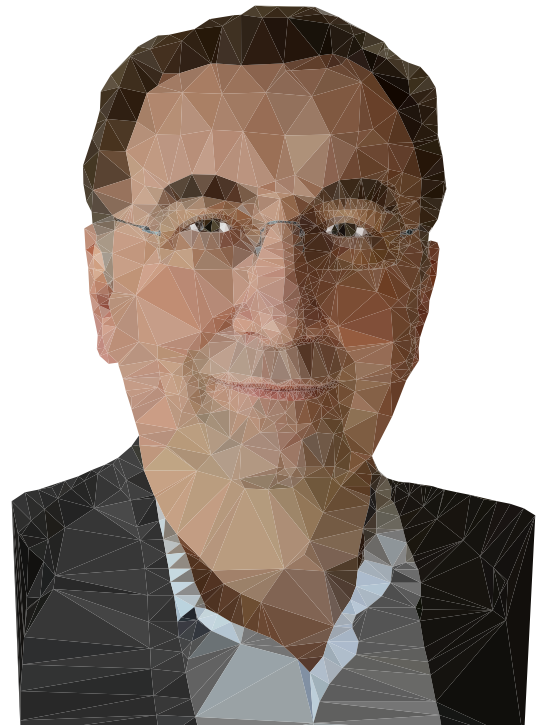

JANOS PASZTOR

Senior Fellow and Executive Director,
C2G2 Initiative on Geoengineering, Carnegie Council

Artificial intelligence

WHAT IS AT STAKE?

In narrow domains, artificial intelligence (AI) systems have proven to reach superhuman level relatively quickly – for instance, in identifying the location of a photograph or playing complex games like Jeopardy or Go. In the coming decades, there is a high probability that they may surpass humans in broader domains. The danger of entities more intelligent than us can be understood by considering the power we humans have drawn from being the smartest creatures on the planet. Even if the values of artificial intelligence systems can be aligned with those of their creators, they are likely to have a profound impact on socio-economic structures and geopolitical balance. But if the goals of powerful AI systems are misaligned with ours, or their architecture even mildly flawed, they might harness extreme intelligence towards purposes that turn out to be catastrophic for humanity. This is particularly concerning as most organizations developing artificial intelligence systems today focus on functionality much more than ethics.

POSSIBLE SCENARIOS¹

Most experts agree that a superintelligent AI is likely to be designed as benevolent or neutral and is unlikely to become malevolent on its own accord. Instead, concern centers around the following two scenarios:

- **The AI is programmed** to do something devastating: autonomous weapons are AI systems that are programmed to kill. In the hands of the wrong person, these weapons could easily cause mass casualties. Moreover, an AI arms race could inadvertently lead to an AI war that also results in mass casualties. To avoid being thwarted by the enemy, these weapons would be designed to be extremely difficult to simply “turn off,” so humans

could plausibly lose control of such a situation. This risk is one that is present even with narrow AI, but grows as levels of AI intelligence and autonomy increase.

- **The AI is programmed** to do something beneficial, but it develops a destructive method for achieving its goal: this can happen whenever we fail to fully align the AI’s goals with ours, which is strikingly difficult. If you ask an obedient intelligent car to take you to the airport as fast as possible, it might get you there chased by helicopters and covered in vomit, doing not what you wanted but literally what you asked for. If a superintelligent system is tasked with an ambitious societal project, it might wreak havoc as a side effect, and view human attempts to stop it as a threat to be met.

As these examples illustrate, the concern about advanced AI isn’t malevolence but competence. A super-intelligent AI will be extremely good at accomplishing its goals, and if those goals are not aligned with ours, we have a problem. You are probably not an evil ant-hater who stomps on ants out of malice, but if you are in charge of a hydroelectric green energy project and there is an anthill in the region to be flooded, too bad for the ants. A key goal of AI safety research is to never place humanity in the position of those ants.

HOW MUCH DO WE KNOW?

It is now widely accepted that we will be able to create AI systems capable of performing most tasks as well as a human at some point. According to the median surveyed expert, there is a roughly 50% chance of such AI by 2050 – with at least a 5% chance of superintelligent AI within two years after human-level AI, and a 50% chance within thirty years². The



Reviewed by
**VICTORIA
KRAKOVNA**



Reviewed by
**RICHARD
MALLAH**



Reviewed by
ARIEL CONN



Reviewed by
MAX TEGMARK

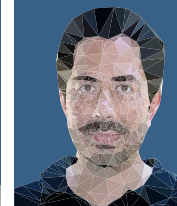

Reviewed by
**ANTHONY
AGUIRRE**

long-term social impact of human-level AI and beyond, however, is unclear, with extreme uncertainty surrounding experts' estimates.

The ability to align AI with human values is widely considered to be important in determining the risk factor. However, aside from the open question of which values to select, there are important unsolved technical problems regarding how to make an AI understand human goals, making an AI adopt these goals, and ensuring that it retains these goals if it recursively self-improves.

WHAT ARE KEY FACTORS IMPACTING RISK LEVELS?

- **AI risk is still emerging today**, but could rapidly accelerate if sudden technological breakthroughs left inadequate time for social and political institutions to adjust risk management mechanisms. If AI development gets automated, in particular, new capabilities might evolve extremely quickly.
- **Risks can be exacerbated** by geopolitical tensions leading to an AI weapons race, AI development races that cut corners on safety, or ineffective governance of powerful AI.
- **The level of AI risk** will partly depend on the possibility to align the goals of advanced AI with human values – which will require more precise specification of human values and/or novel methods by which AIs can effectively learn and retain those values.

▼ AI is non-biological intelligence – technology that enables machines to accomplish complex goals. ▼

WHAT IS ARTIFICIAL INTELLIGENCE?

AI is non-biological intelligence – more specifically, technology that enables machines to accomplish complex goals. One typically distinguishes between weak/narrow AI, designed and trained for a particular task such as spam filters, self-driving cars or Facebook's newsfeed, and general AI or Artificial General Intelligence (AGI), which is able to find a solution when presented with an unfamiliar task, with human-level ability or beyond.

The current quest for AGI builds on the capacity for a system to automate predictive analysis – a process generally described as machine learning. One important element of machine learning is the use of neural networks: systems that involve a large number of processors operating in parallel and arranged in tiers. The first tier receives a raw input, and each successive tier receives the output from the tier preceding it. Neural networks adapt and modify themselves autonomously, according to initial training and input of data, in ways that are typically not transparent to the engineers developing them.

If researchers one day succeed in building a human-level AGI, it will probably include expert systems, natural language processing and machine vision as well as mimicking cognitive functions that we today associate with a human mind, e.g., learning, reasoning, problem solving, and self-correction. However, the underlying mechanisms may differ considerably from those happening in the human brain just as the workings of today's airplanes differ from those of birds³.

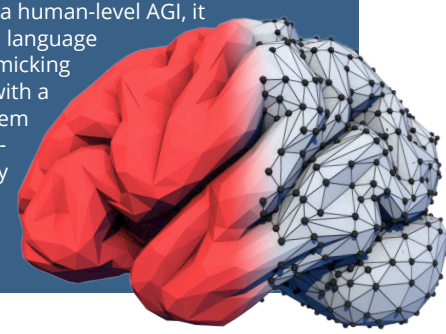

Governance of Artificial Intelligence

Until recently, advanced artificial intelligence was still thought of as science fiction.

As such, researchers in industry, academia, and government were more concerned with simply making it work. Only in the last few years, as AI has become more advanced and commonplace, have more people considered the possible risks of advanced AI.

Since the general perception is that human-level AI is at least decades away, there has been relatively little action planning for it. However, the timelines are uncertain. Meanwhile, the problem of controlling or aligning very advanced AI with human goals is extremely difficult and may require decades to solve, motivating current research on the problem. In the shorter term, current or near-future AI also poses less extreme threats — for example in warfare, finance, cybersecurity, and political institutions, threatening privacy, employment, and income equality — that need to be managed now and will only increase in magnitude.

Such concerns are currently managed by the many existing

laws and institutions that apply to particular fields where AI plays a role. However, governance of AI will present a unique challenge requiring special consideration, some of it on a short timescale. A particular and timely issue concerns AI systems deliberately designed to kill or destroy, a.k.a. “Lethal Autonomous Weapons Systems” (LAWS). LAWS are more likely to be used offensively, rather than defensively, and an arms race could be highly destabilizing or have strong undesired side-effects such as empowering terrorists and other non-state actors. There is ongoing debate and formal United Nations discussion regarding the use of international agreements to curtail LAWS development and deployment, supported by thousands of AI researchers.⁴ Another major issue coming onto the radar is that of automation and potential resulting large-scale economic impacts, including massive loss of jobs and increase in income inequality.

Longer-term concerns surrounding highly advanced AI have essentially no special-purpose formal structures in place at the government level to manage risk, though recent legislation in the European Union attempts to set a roadmap for developing AI-related policies. It is highly unclear what

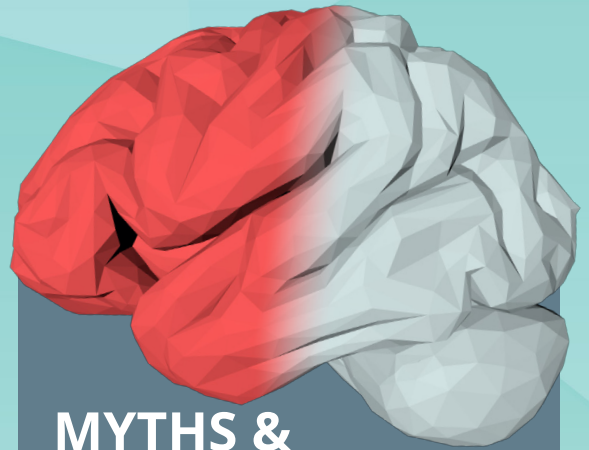

MYTHS & FACTS ABOUT AI

There are fascinating controversies where the world's leading experts disagree, such as AI's future impact on the job market, if/when human-level AGI will be developed, whether this will lead to an intelligence explosion, and whether this is something we should welcome or fear. To help focus on these real controversies and avoid getting distracted by misunderstandings, the text below clears up some common AI myths.

MYTH: Superintelligence by 2100 is inevitable.
MYTH: Superintelligence by 2100 is impossible.
FACT: It may happen in decades, centuries or never: AI experts disagree & we simply don't know.

MYTH: Only Luddites worry about AI.
FACT: Many top AI researchers are concerned.

MYTHICAL WORRY: AI turning evil.
MYTHICAL WORRY: AI turning conscious.
ACTUAL WORRY: AI turning competent, with goals misaligned with ours.

MYTH: Robots the main concern.
FACT: Misaligned intelligence is the main concern: it needs no body, only an internet connection.

MYTH: AI can't control humans.
FACT: Intelligence enables control: we control tigers by being smarter.

MYTH: Machines can't have goals.
FACT: A heat-seeking missile has a goal.

MYTHICAL WORRY: Superintelligence is just years away.
ACTUAL WORRY: It's at least decades away, but it may take that long to make it safe.

▼▼ Since the general perception is that human-level AI is at least decades away, there has been relatively little action planning for it. ▼▼

With courtesy from:

future
of life
INSTITUTE

PROJECTS TO KNOW ABOUT

Over the past decade, various initiatives have been set up to explore potential safety issues associated with the development of artificial intelligence. Six of those deserve special mention.

- **OpenAI**, a nonprofit research organization developed under the leadership of Elon Musk, aims to discover and enact a path to safe artificial general intelligence, with an aim to make high-powered AI systems available more widely and apart from a corporate profit motive or government structure.
- **DeepMind**, part of the Alphabet Group, has developed several breakthrough AI systems including AlphaGo. It also has a strong safety focus, with an internal ethics board and safety research group.
- **The Machine Intelligence Research Institute (MIRI)** is a non-profit organization originally founded in the year 2000 to research safety issues related to the development of Strong AI. The British non-profits Future of Humanity Institute (FHI), Centre for the Study of Existential Risk (CSER) and Centre for Intelligence have joined this research effort.
- **The Future of Life Institute**, established in 2014 with a mission to support the beneficial use of technology, granted 7 million dollars in 2015 to 37 research teams dedicated to “keeping AI robust and beneficial”.
- **The Partnership on AI**, created in 2016, is a consortium of industry and non-profit members with an aim to establish best practices to maximize AI’s widespread benefit.
- **SAIRC** is a joint Oxford-Cambridge initiative housed by the Future of Humanity Institute, that aims to solve the technical challenge of building AI systems that remain safe even when highly capable, and to better understand and shape the strategic landscape of long-term AI development.



The AI research and development community has taken an unusually proactive stance toward self-governance, with businesses organizing their own ethics committees and developing incentive systems for research and development, independently of national governments or the UN. While this ensures that the development of norms and guidelines is conducted by people with most expertise in the field, it has also raised concerns as to potential conflicts of interest and balanced representation.

formal structures at the governmental level would currently be appropriate concerning advanced AI, and for now, investigation and planning for advanced AI risk occurs mainly in the academic, corporate, and non-profit communities.

In the past few years, many non-profits (MIRI, FHI, CSER, FLI, CFI, CHAI, OpenAI)⁵ have taken it upon themselves to develop early solutions to help push AI development in safer directions. Groups such as the Partnership on AI, the Institute of Electrical and Electronics Engineers (IEEE), and some groups within governments have also begun trying to understand those risks. These initiatives and structures operate essentially on a voluntary basis. The IEEE “Ethically Aligned AI” program⁶ and the Asilomar AI Principles⁷ are seen as best practices and general aspirational principles, but they have no specific legal authority or binding force. The nascent Partnership on AI⁸ has tenets that are formally binding for members of the partnership, though the enforcement mechanism is unclear and the tenets provide only weak constraints on

AI development. Generally, the most effective enforcement mechanism within the AI community today is social stigma, which can harm recruitment and participation for groups and individuals.

In addition to those mentioned above, initiatives by various risk-oriented groups such as the above-mentioned non-profits have led to a dramatic increase in AI safety sessions at professional AI conferences and meetings, as well as significantly more research on the technical side. At this point, the most effective short-term strategy for ensuring that AI remains beneficial as it advances may be continued and enhanced support for such AI safety organizations as well as creating government grant funding for AI safety research, to nurture a robust and growing AI safety research community permeating both academia and industry. This could result both in technical solutions being available by the time they are needed, and also in a pool of technically skilled AI safety experts from which governments can recruit expertise when needed.

READ MORE

about recent progress in AI and efforts to ensure its safety on p. 84



RICHARD MALLAH

Director of AI Projects, Future of Life Institute

VICTORIA KRAKOVNA

Co-founder, Future of Life Institute

ANTHONY AGUIRRE

Co-founder, Future of Life Institute

MAX TEGMARK

President and Co-founder, Future of Life Institute

ARIEL CONN

Director of Media and Outreach, Future of Life Institute

Unknown risks

WHAT IS AT STAKE?

In 1900, forty-five years before the first nuclear bomb exploded, very few could have predicted that atomic energy would be one of the main potential causes of global catastrophe. Climate change is now broadly regarded as an urgent global concern, but when the United Nations was established in 1945, it was very far from public attention. Rapid economic, scientific and technological development – which seems set to continue in the 21st century – brings unforeseen new risks in its wake. It is therefore likely that many future global catastrophic risks are at present unknown.

HOW MUCH DO WE KNOW?

There is obviously little that we know about unknown risks, but we do have the capacity to develop better methods for scanning and monitoring them.

Some risks independent from human action, mostly connected to distant cosmic forces, are currently assigned such a low probability that we chose to leave them outside of this report. For instance, if the Earth found itself in the direct path of a gamma ray burst from a distant star, this could result in a mass extinction event, but there is no clear trace of such an event ever occurring, and the risk remains theoretical¹. Scientific progress may lead us to reconsider the likelihood and expected impact of certain natural risks and bring new ones to our awareness.

As for risks resulting from human activity, they will most likely be related to new technologies and their interaction with existing social and natural systems. We cannot foresee what these risks will be in advance, but we can closely monitor scientific and technological breakthroughs, and assess what their potential impact may be, in order to take appropriate measures in advance.



WHAT ARE KEY FACTORS AFFECTING RISK LEVELS?

- **A fast rate of technological change** increases the chances of a risk rising to global concern before proper governance mechanisms can be put in place. Conversely, foresight work will support our ability to prepare for new risks in advance.
- **The probability and impact** of unknown risks correlates with the overall fragility of our societies, which in turn depends on the state of our environment, the availability of new technologies, and global governance systems in place.

NANOTECHNOLOGY – A NEW EMERGING RISK?

Our capacity to manipulate matter on the nano-scale has made it possible to manufacture materials engineered at the molecular level. These new products display remarkable characteristics and have the potential to address pressing human needs at low cost². Research on nanotechnology shows promise in a range of fields. Nanomedicine could help detect and destroy cancerous tumors more effectively³ and has the potential to significantly extend healthy lifespans⁴. New solar cells and batteries based on nano-particles could be many times more efficient than those available at present and revolutionize renewable energy production⁵. Nano-materials could exhibit unique capabilities: nano-fibers could also be used as sensors, to create clothing that monitors the wearer's health, or conjoined with nano-particles that prevent the growth of bacteria and eliminate bad smells. The strongest nano-materials like carbon nanotubes could be used to create structures that are extremely lightweight and yet highly strong and durable.

However, we know very little about associated risks. Studies have shown potential side-effects on health associated to the inhalation or ingestion of nano-particles⁶, though very little is known as to potential broader impact on public health or the risk of large-scale pollution⁷. Nano-technology also now raises significant concerns as to the possibility of large-scale surveillance through networks of microscopic sensors and robots – a technology generally referred to as 'smart dust'. Research on risks associated with nanotechnology and development of global governance frameworks in par with development of the technology itself will reduce the chances that materials with high potential impact on human health and the environment get into circulation⁸.



Reviewed by
**ROEY
TZEZANA**



Reviewed by
**ERIC
DREXLER**

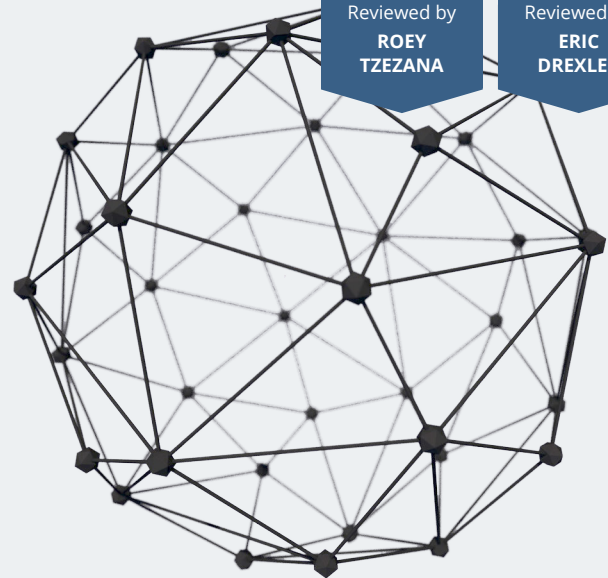

▼ Scientific progress may lead us to reconsider the likelihood and expected impact of certain natural risks and bring new ones to our awareness. ▼▼

Governance of unknown risks

There is little doubt that global threat paradigms are going to evolve in the coming decades, but can governments prepare for new challenges even before they are identified as such? Many sponsor attempts to do just that. In Singapore, the Center for Strategic Futures has been studying ‘wild cards’ – improbable futures that would have a massive impact should they become reality. The US marine force has similarly explored surprising futures by asking the marines themselves to write science fiction stories, and the US National Intelligence Council has dealt with potential ‘game changers’ in a report describing the state of the world in 2030.

However, these are all projects led by national governments for national interest. The only similar attempts sponsored by multiple governments were two projects erected by the European Union in this last decade

– FESTOS and iKnow – inviting global experts to create wild card scenarios about unexpected opportunities and risks. The results, however, have not yet been added to the agendas of other international bodies, or resulted in a coordinated governance body for unknown risks.

One core insight from those projects has been the role of ‘weak signals’: hints that a strange future might come closer to fulfillment, and which could be tracked by government analysts. Sadly, nobody seems to do the actual tracking: potential catastrophes are essentially ignored by governments in their strategic plans, under the pressure of limited time, money and attention.

Where governments are lacking, private and public organizations may step in. Some, like TechCast Global, seek expert advice about the likelihood of wild card scenarios becoming a reality, independent of

▼ Potential catastrophes are essentially ignored by governments in their strategic plans, under the pressure of limited time, money and attention. ▼

any governmental support. Others, like the Good Judgement Project, invite the wider public – experts and laymen – to assess the chances that both plausible and implausible scenarios will come to fruition within a defined timeframe. By identifying superforecasters – respondents whose forecasts are more accurate than 98% of participants – they can form a more reliable forecast for the short-term future. These projects act like electronic prediction markets, where people bet on future events: they outsource signal tracking to a crowd of observers incentivized by market mechanisms to act as monitors.

All of these organizations can serve as a boon to governments. They constantly sniff for subtle hints and weak signals, and are able to alert governments when a related wild card becomes more plausible. Unfortunately, many governing bodies are unaware of these organizations, or even try to confine their activities – as in the case of prediction markets, which are seen as illegal gambling venues and have been terminated in many nations.

The only way to prepare for the unexpected is to construct scenarios ahead of time, and harness collective energies to highlight the more plausible ones as they come closer to fruition. While we cannot be sure what 2020, 2030 or 2050 will look like, if we continue to monitor wild cards, we will at least be able to reduce the extent of the unknown, and better prepare for new risk scenarios.



ROEY TZEZANA

Futurist, researcher at Blavatnik Interdisciplinary Cyber Research Centre (ICRC), Tel Aviv University, affiliated with Humanity Centred Robotics Initiative (HCRI), Brown University

Global catastrophic risk insights

NEW MODELS FOR NUCLEAR WAR RISK ASSESSMENT

How can we assess risks with limited historical precedents, such as nuclear war? With financial support from the Global Challenges Foundation, the Global Catastrophic Risk Institute developed a model that relies on systematic analysis of cause and consequence, taking into consideration near-misses and other incidents. This method can help identify effective mitigation policy, and can be applied to the study of other global catastrophic risks.

CLIMATE TIPPING POINTS

Exponential growth in environmental pressures, following the development of modern industrial societies, is putting the stability of the Earth system at risk. There is strong scientific evidence today that large systems on Earth, ocean circulations, ice sheets, or rainforests, can abruptly shift when pushed across tipping points. Even if the rise in global temperatures resulting from human activity remained at 1-2 °C, it could trigger tipping points in the biosphere, pushing Earth beyond 3-4 °C warming. Since the stability of the Earth system underpins human civilization and welfare, avoiding this scenario would seem an attractive course of action.

RECENT PROGRESS IN AI AND EFFORTS TO ENSURE ITS SAFETY

With careful management, research, and cooperation, AI has the potential to become the most beneficial technology ever developed. As the technology further advances, however, what is its potential for disruption, both positive and negative? After many decades of slow but continuous progress, the last few years have seen an explosion of artificial intelligence (AI) capabilities. In parallel, a significant response to AI risk is underway: over the last few years, multiple efforts have been made to map out the landscape of research required to ensure AI safety, and to tackle some of the basic questions relating to AI risk.



▼▼ After the end of the Cold War, the risk of nuclear war had largely fallen out of view. But while most nuclear weapons have been disarmed, a staggering 15,350 weapons still remain. ▼▼

New models of nuclear war risk assessment

After the end of the Cold War, the risk of nuclear war had largely fallen out of view. But while most nuclear weapons have been disarmed, a staggering 15,350 weapons still remain, of which 14,300 are held by the US and Russia. Right now, 4,000 of these weapons are in active deployment, meaning that they are available for use at any time. A nuclear war could be just moments away.

The risk of nuclear war is central to a number of major policy questions. How high on the agenda should nuclear war risk be? Which policies are most effective at reducing the risk? How should nuclear states manage their nuclear weapons? Under what conditions should the weapons be disarmed? These are important questions for policy makers of every country and concerned citizens around the world.

To address them, it is essential to understand the risk of nuclear war. But despite the topic's importance, there has been little risk analysis of nuclear war. Prior studies have focused on specific scenarios, such as crises escalating to nuclear war (as in the Cuban missile crisis) and false alarms being misinterpreted as real attacks (as in the Norwegian rocket incident). This is important work, but stops short of answering the question of overall nuclear war risk, which is crucial for a range of major policy issues. In order to help characterize the overall risk, researchers at the Global Catastrophic Risk Institute (GCRI) have completed the first-ever risk models that consider the total probability and impact of nuclear war.

Traditional risk analysis is based on the historical frequency and severity of harmful events. For

example, the World Health Organization reports that 1.25 million people die each year worldwide due to road traffic crashes. This means that, for the average person, the risk of dying in a road traffic crash is about one-in-5,700 per year. But the history of nuclear war does not allow for the risk to be calculated accurately on this basis. Nuclear weapons have only been used once in a military context – during World War II – and under circumstances very different from today. Particularly, at the time, only one country possessed nuclear weapons, and nuclear deterrence did not play a role. It would likely be inaccurate to calculate the ongoing risk of nuclear war using nothing but the one occurrence of nuclear weapon use in WWII.

Our probability model, instead, explores the various pathways through which nuclear war could occur. These pathways were developed through consideration of historical data and possible future conflict scenarios, considering potential chains of successive events, in the form of a fault tree. This model makes it possible to incorporate the probability of each successive event across the range of scenarios, and obtain the overall probability.

The model contains two main sets of pathways. One set considers a nuclear-armed state intentionally making a first strike attack. This could involve conventional wars going nuclear (as in WWII) or crises leading directly to nuclear war (as in the Cuban missile crisis). The other set of pathways results in a nuclear-armed state unintentionally making an attack under the mistaken belief that they are under nuclear attack. This can occur if a nuclear weapon detonates for some other reason (such as a nuclear terrorist attack) and is mistaken

▼▼ How high on the agenda
should nuclear war risk be?

Which policies are most
effective at reducing the risk?

How should nuclear states
manage their nuclear weapons?

These are important questions
for policy makers of every
country and concerned citizens
around the world. ▼▼

for a first-strike attack by another state. It can also occur if a false alarm (such as a military exercise) is mistaken as an actual nuclear attack. These various pathways are detailed in the figure below.

Except for conventional war going nuclear, none of these pathways have ever led to nuclear war. However, there have been many near-misses: incidents that went partway to nuclear war. Our research created a new data set of 40 such historical near-miss incidents. They range from the Korean War in 1950-1951, when the U.S. considered using nuclear weapons against Chinese forces, to recent moments in the Ukrainian Civil War, in which Russia has made several nuclear threats. This is not a complete set of nuclear war near-miss incidents, but provides important insight to assess ongoing probabilities.

This historical record shows that nuclear deterrence can fail and that the world has been lucky to avoid a second nuclear war. Repeatedly throughout history, aggressive actions have been taken against nuclear-armed states, despite the threat of nuclear retaliation. In some cases, nuclear attacks were seriously considered by state leadership or by military officers with the capability of launching nuclear weapons without explicit permission of state leadership. There have also been many false alarms that went partway to prompting nuclear weapons launches. It may only be a matter of time until one such incident goes all the way to nuclear war.

The impact model is based on the various ways that nuclear war can affect human society. Five effects of detonating nuclear weapons are modeled. Four of those are physical: thermal radiation (mainly visible light, essentially a bright flash of light), blast (air moving at high pressure), ionizing radiation (high energy radiation capable of dislodging electrons from atoms and molecules), and electromagnetic pulse (an electromagnetic field that can couple with and destroy electronics). Each

of these can cause extensive harm to human bodies and/or built infrastructure. The fifth effect is human perception of nuclear weapons detonations, which can also lead to major consequences, such as shifts in norms about future weapons use, making it more or less likely that nuclear weapons would be used in future disputes.

In order to properly assess impact, many elements must be accounted for. Nuclear war can destroy buildings, cause fires, disrupt telecommunications, shut down supply chains, induce dehydration and starvation, cool the entire planet, and directly harm people exposed to the blast by causing hemorrhaging, embolisms, and other injuries. Various factors in the scenarios will affect the overall impact. How many nuclear weapons were detonated? What types of nuclear weapons were they? Where and when did the detonations occur? On this basis, the risk of nuclear war is not a single number but a complex array of phenomena, all of which are important to understand in order to successfully characterize and manage the risk.

The impact model also considers other global catastrophic risks that might result from the use of nuclear weapons. Nuclear war can lead to infectious disease outbreaks, such as by destroying health care infrastructure. It can affect global warming by changing greenhouse gas emissions, such as by disrupting energy supply chains. It can affect the development and use of risky new technologies, including stratospheric geo-engineering. Each of these consequences could be as large or larger than the more direct impacts of nuclear war. Modeling the full impacts of nuclear war thus requires models for each of these other global catastrophic risks. Future work is needed to connect the nuclear war impacts model to these other models.

This research on nuclear impact and probability modeling is the first to take such a comprehensive and systematic view of the issue. Our research takes a major step by offering the first full models

MAPPING PATHWAYS TO NUCLEAR WAR

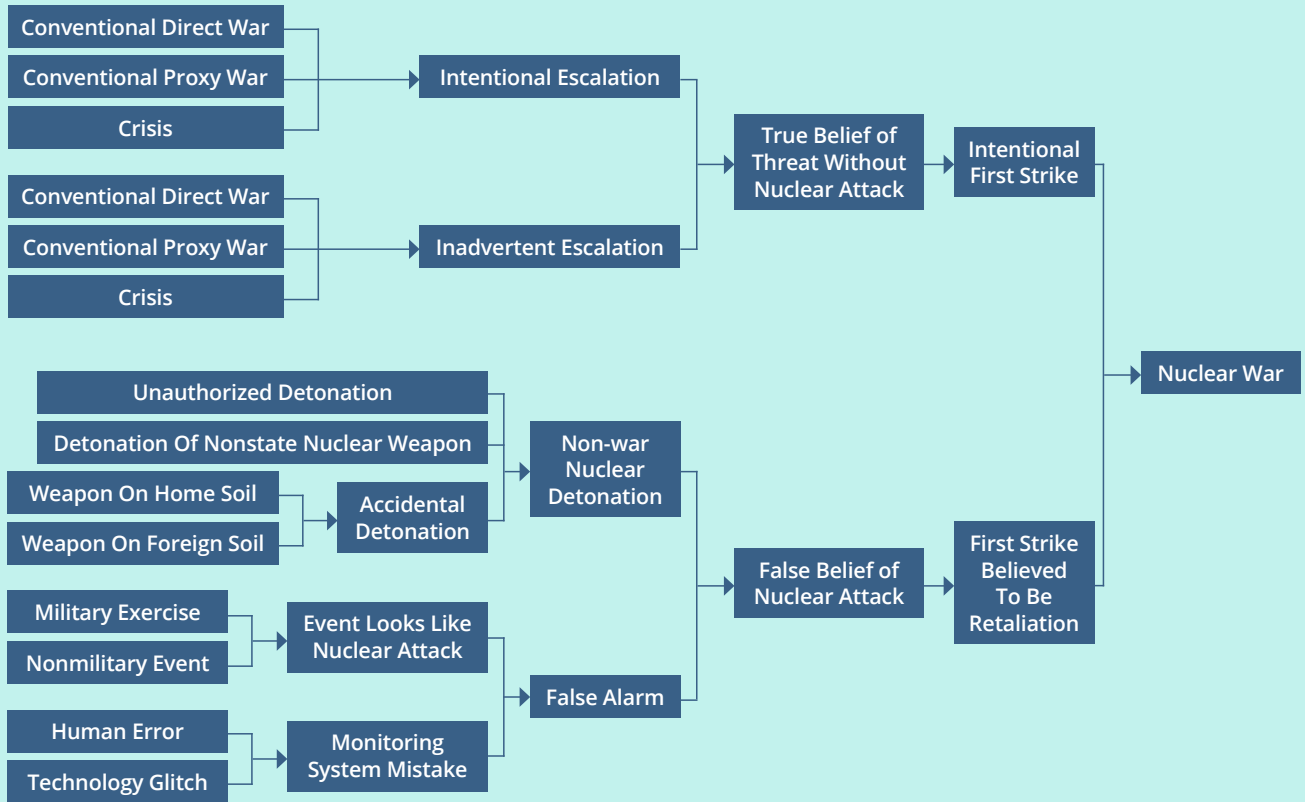

of the probability and impacts of nuclear war. These models lay the foundation for quantifying probability and impacts. However, they stop short of quantification. At this stage of the research, quantification would require a lot of guesswork as to the probability or impact of each event, and would likely be very inaccurate. Successful risk analysis and risk management requires that people not cut corners or place too much belief in unfounded numbers.

The GCRI research does offer a full account of how nuclear war can happen and what its impacts could be. The models show the many facets of nuclear war risk and how they fit together. This is valuable in its own right for helping people understand the risk of nuclear war. Indeed, understanding the risk can be just as important as quantifying it. Each part of the risk points to unique opportunities for risk management. For example, an understanding of false alarm scenarios can highlight opportunities to make nuclear weapon monitoring systems less prone to false alarm. An understanding of how nuclear war can disrupt food supplies can highlight opportunities to improve postwar food security. The GCRI risk models make it easy to identify these sorts of opportunities. The models also show how risk management opportunities affect different aspects of the risk, which can point to synergies across different opportunities. There is a wide range of nuclear war risk management opportunities available for a wide range of people, both government officials and private citizens.

Rigorous quantification of probability and impacts is an important task for future research. For probability, this would entail research activities such as creating a more comprehensive set of historical incidents, analyzing each incident in terms of how close it got to nuclear war, and developing and applying theory to extrapolate from near-misses to actual nuclear wars. It could also involve eliciting expert judgment on sections of the model for which

historical data is scarce, and developing forecasts on how components of the model might change in future years. In addition, it will be important to model distinctions between different nuclear-armed states, so as to identify which states are most likely to engage in nuclear war and under what circumstances.

For impacts, quantification would entail quantifying each type of impact and how it affects the other types of impacts. Some types of impacts are already well characterized, with models available in existing literature. Future research could comb this literature for models applicable to the nuclear war impacts model. Other impacts require original modeling. Those in most need of characterization are impacts involving systemic effects to critical infrastructure systems and to other catastrophic risks, especially where there is potential for cascading effects across systems and geographic regions, as well as long-term effects on human civilization.

The work needed to further understand probability and impacts makes for a sizable research agenda, which speaks to the complexity of nuclear war risk. However, given how high the risk could be, and its importance to policy decisions, this is an important activity for society to pursue.



SETH BAUM

Executive Director, Global Catastrophic Risk Institute

Climate tipping points

In a remarkably short space of time, industrial societies have pushed Earth into a new geological epoch, the Anthropocene, where human action has become the greatest agent of change on the planet. As a result of exponential growth in environmental pressures following the development of modern industrial societies, the stability of the Earth system is at risk. Greenhouse gas levels as high as today may not have been seen for at least three million years¹. Three years in a row (2014-2016), we have hit an average global temperature increase of 1°C, the highest on Earth since the last Ice Age. The chemistry of the oceans is changing faster than at any point in perhaps 300 million years². And the planet is losing biodiversity at mass extinction rates³.

Over the past million years, Earth has been tipping in and out of different stable states, from cold glacial periods to warm inter-glacial periods. Increasingly, we learn that these shifts are regulated not only by changes in the position of Earth in relation to the Sun, but also by feedback loops and tipping points in the Earth system itself. Now, humanity is “playing the role of the Sun” through our emissions of greenhouse gases from fossil fuels. The global risk is that the rise in global temperatures resulting from this human activity,

even if it remained at 1-2°C, could trigger additional tipping points in the biosphere, pushing Earth into a megawarm state beyond 3-4°C warming.

There is strong scientific evidence today that large systems on Earth, such as the ocean circulation system, permafrost, ice sheets, rainforests and atmospheric circulation can abruptly shift when pushed across tipping points⁴. Moreover, human activities, such as industrial scale farming and fishing, are reducing the resilience of these subsystems, and pushing them toward new states. If one system collapses to a new state, it may trigger positive feedback loops, amplifying the change, and triggering changes in other subsystems, thus causing a “cascading collapse”. Since the stability of the Earth system underpins human civilization and welfare, avoiding this scenario would seem an attractive course of action.

The figure on the next page shows what level of increase in global temperature would risk triggering tipping points in major biophysical systems on Earth, on the basis of the best current science. At temperatures of between 2–3°C above pre-industrial levels, the risk of various subsystems collapsing becomes high⁵. In fact, even within the “Paris range” of 1.5 - 2°C global warming, the world faces the real risk of irreversible and abrupt shifts in several key regulating

TIPPING POINTS

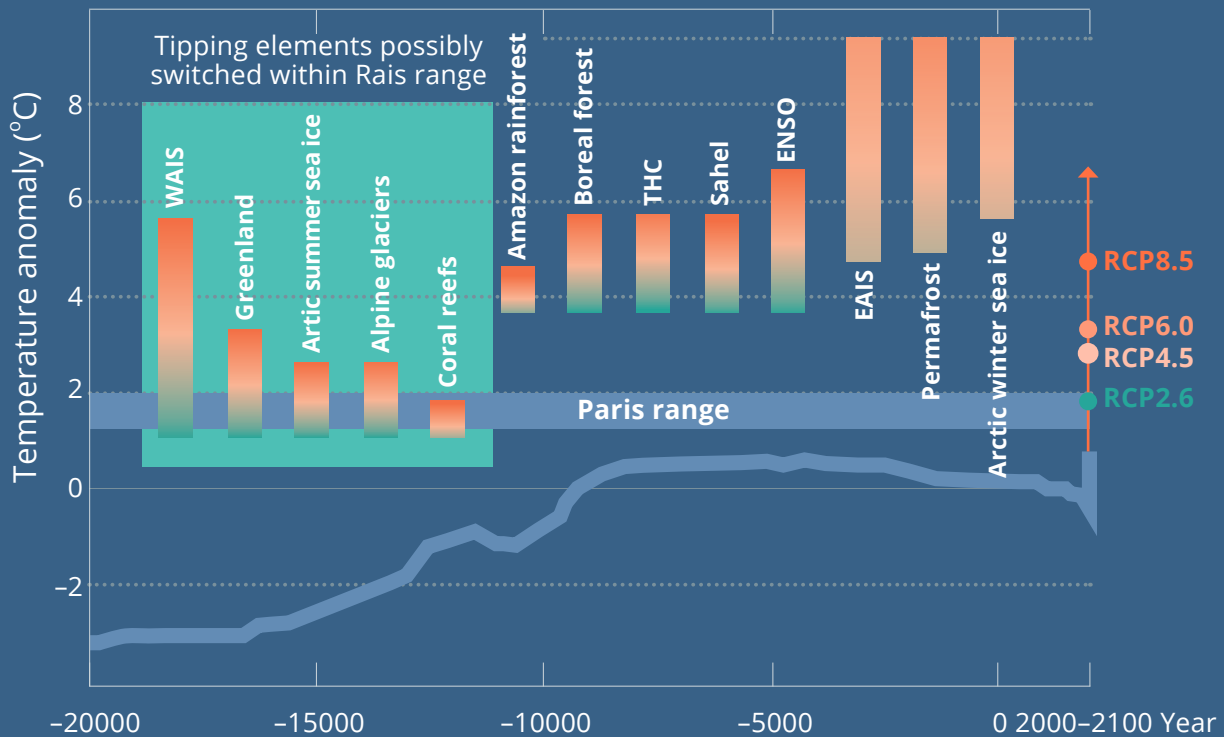

Evolution of global mean surface temperature from the Last Glacial Maximum through the Holocene and future global warming scenarios (RCP, Representative Concentration Pathways) related to tipping elements. WAIS, West Antarctic ice sheet; THC, thermohaline circulation; ENSO, El Niño-Southern oscillation; EAIS, East Antarctic ice sheet. Adapted from Shellnhuber et al. 2016.

TIPPING POINTS IN THE EARTH SYSTEM

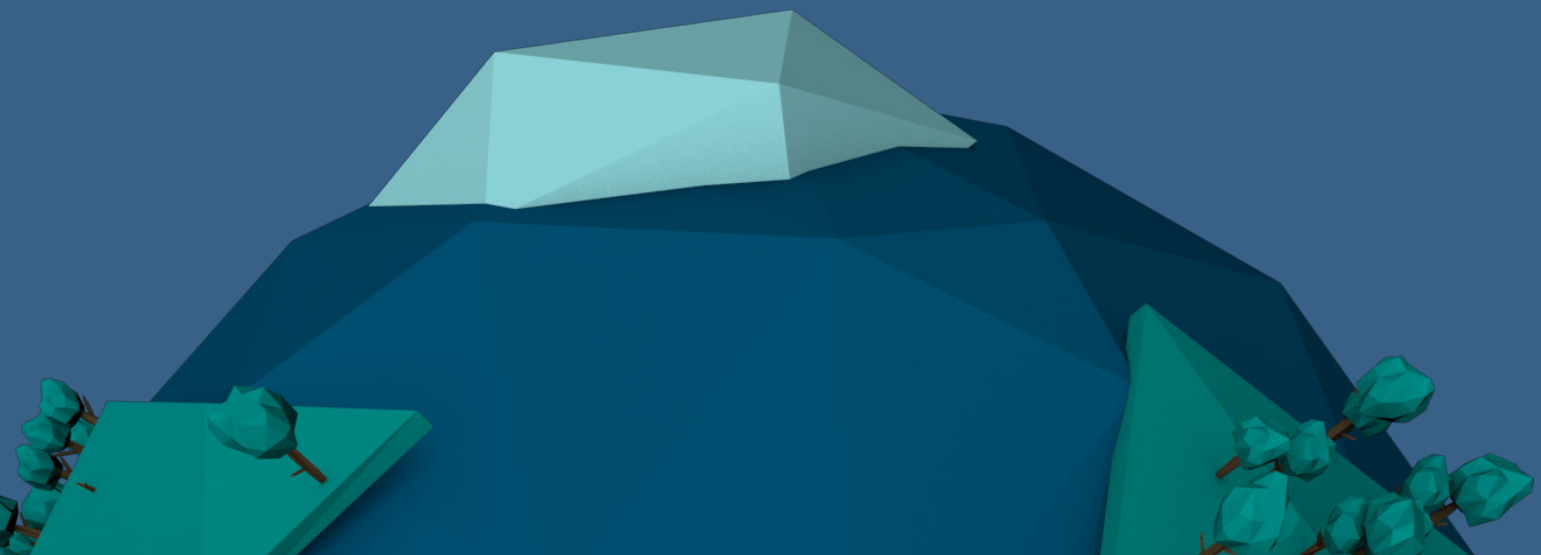
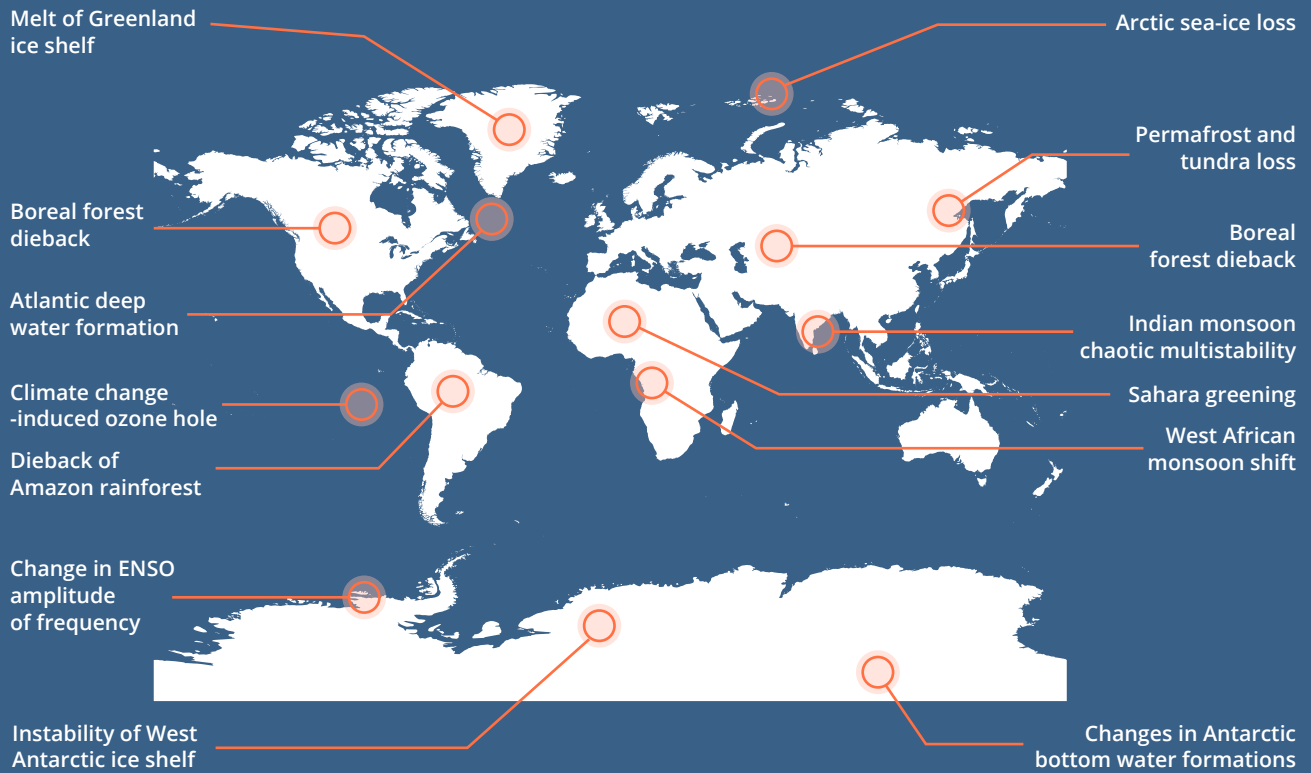

systems. As far as we know, tropical coral reefs could collapse before 2°C warming. Alpine glaciers and Arctic summer sea ice are at risk at 2°C, as are Greenland and the West Antarctic ice sheets, though with a much wider range of uncertainty.

Melting from underneath the West Antarctic ice sheet, caused by warmer waters, has now reached a point where no natural barrier will prevent further melting. This could lead to the complete collapse of the West Antarctic ice sheet and cause global sea levels to rise six meters or more⁶. It has also been shown that burning the remaining known reserves of fossil fuels would add enough greenhouse gases to the atmosphere to trigger the risk of an entire melt of the Antarctic ice sheet, which alone will raise sea levels by around 58 meters⁷.

The tipping point risk that humanity faces is double. The first aspect is that human-induced global warming could trigger tipping points with major impact on human societies, such as rising sea levels or the collapse of coral reef systems. The second is the risk of crossing tipping points in the Earth system itself with cascading effects on global warming. These include the gradual weakening of carbon sinks, forest dieback and permafrost thawing. See the figure to the left.

To stand a reasonable chance (> 66 %) of staying under 2°C, the remaining global carbon budget – or amount of carbon that we can release

▼▼ **Burning the remaining known reserves of fossil fuels would add enough greenhouse gases to the atmosphere to trigger the risk of an entire melt of the Antarctic ice sheet.** ▼▼

in the atmosphere – is approximately 225 GtC. The 5th Assessment of the Intergovernmental Panel on Climate Change (IPCC AR5), published in 2013, shows that the absorption capacity of the land and ocean carbon sinks, which currently store large amounts of greenhouse gases, could decline by 157 Gigatons of Carbon (GtC) around 2.5°C of warming above pre-industrial in 2100⁸. Even though the remaining carbon budget hedges for a decline in biosphere carbon sinks, it is unclear whether it takes full account of the risks from self-reinforcing warming. In other words, it cannot be excluded that the remaining global carbon budget of 225 GtC compatible with the 2°C guardrail may have to be further reduced in order to account for the lower absorption capacity of land and ocean carbon sinks.

Permafrost thawing and forest dieback are additional self-reinforcing processes that can

▼▼ The latest science shows that tipping points with potential to cause catastrophic climate change could be triggered at 2°C global warming. ▼▼

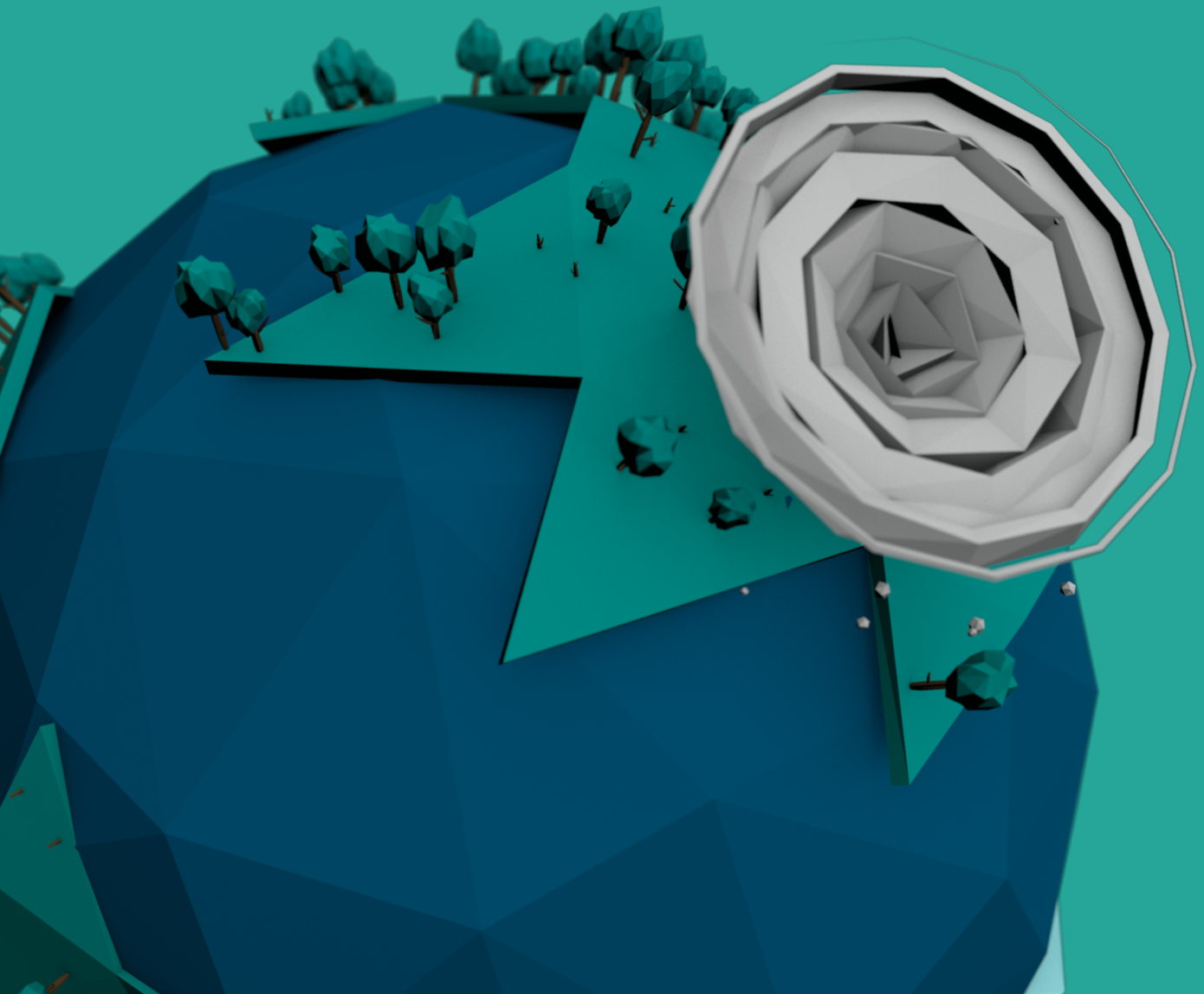

contribute to further destabilise the climate system, and which are not included in the global carbon budget emerging from the IPCC AR5 of 225 GtC⁹. Carbon loss from permafrost thawing has been studied under a range of climate scenarios¹⁰, and forest dieback linked to climate change is a global concern¹¹. It remains uncertain how much carbon loss could be associated with permafrost thawing and forest dieback at 2°C global warming, but the risks lie in a range of 50 GtC, or about one full decade of fossil-fuel burning.

Human burning of fossil-fuels destabilises energy flows in the Earth system, in a way similar to shifts in solar radiation when Earth gradually tips in and out of Ice Ages. The big question is how Earth responds. Science clearly shows that the response is complex. So far, negative feedbacks where the biosphere dampens and reduces global warming have dominated. But these could very well shift to positive feedbacks, and trigger abrupt, irreversible and potentially catastrophic tipping points. The latest science shows that tipping points with potential to cause catastrophic climate change could be triggered at 2°C global warming, i.e. at the upper range of the agreed Paris Climate Agreement. These include the risk of losing all tropical Coral Reef systems on Earth, and irreversible melting of inland glaciers, Arctic sea ice and

potentially the Greenland ice sheet.

We must now also seriously consider the global risks of triggering tipping points in the biosphere. We can no longer exclude that if human emissions of greenhouse gases from fossil-fuel burning, air pollutants, land use change and agriculture, cause global warming up to 2°C, we may be faced with a risk of an inevitable further warming of perhaps up to 0.5°C due to tipping points in the biosphere.

This requires the adoption of a planetary resilience strategy. Risks are always associated with uncertainty. Humanity now faces a new spectrum of global risks related to Earth's self-reinforcing tipping points. To avoid these risks requires a global insurance behaviour, which entails backing-off from the danger zone of irreversible and potentially catastrophic Earth system thresholds. It is high time to apply human precaution in order to support Earth resilience, and provide humanity with a genuine chance to continue developing within the safe operating space of a stable planet.



JOHAN ROCKSTRÖM

Director, Professor, Stockholm Resilience Centre

Recent progress in AI and efforts to ensure its safety

After many decades of slow but continuous progress, the last few years have seen an explosion of artificial intelligence (AI) capabilities, leading to better data analysis, increased automation, more efficient machine learning systems, and more general research interest from academics, governments, and corporations.

Last year, Google DeepMind shocked the AI world when it revealed AlphaGo, a program that had learned to master the famous game of Go. This classic challenge to AI had been expected to require at least another decade. Concurrently, a slew of AI advances repeatedly surprised and impressed AI researchers. Google Translate became strikingly better. Machines learned to accurately describe what is taking place in a picture, and to create images based on minimal descriptions of a scene. Self-driving cars are closer to becoming a daily reality. Programs are being developed that can mimic someone's voice, which can then be added to an AI-generated video. More generally, AI is learning to do more and more with less and less data, highlighting AI's huge potential for solving humanity's greatest problems.

But there were also debacles, such as Microsoft's Twitter chatbot Tay, which learned to be racist and sexist in under 24 hours, and Google's image classifier, which identified dark-skinned people as gorillas. Indeed, artificial intelligence, like all powerful technologies, naturally has risks associated with it.

Most immediately, the World Economic Forum predicts that five million jobs will be automated by 2020, and many experts fear this number will

grow too rapidly for society to adjust. Looking forward, as AI advances, there is potential for major disruption, both positive and negative. Humans are the most powerful species on the planet because of our intelligence, so machines smarter than us could pose opportunities and risks unlike anything previously seen with other technologies — which could unfold with stunning speed if AIs learn to create better AIs.

In 2014, Nick Bostrom's book *Superintelligence* raised public awareness of AI related risk, and prominent thinkers such as Elon Musk, Stephen Hawking, and Bill Gates expressed concern about AI. A groundbreaking 2015 meeting in Puerto Rico helped mainstream such concerns, after which thousands of AI researchers signed open letters supporting research on how to keep AI beneficial and opposing an arms-race in AI-powered weapons. This mainstreaming helped trigger seed funding for dozens of teams around the world to research how to keep AI safe and beneficial.

▼ The World Economic Forum predicts five million jobs will be automated by 2020, and many experts fear this number will grow too rapidly for society to adjust. ▼

By 2016, a significant response to AI risk was underway. Multiple efforts were made to map out the landscape of research required to ensure AI safety, and to tackle some of the basic questions. For example, researchers at Google and the Future of Humanity Institute presented steps toward ensuring that, if an AI does something we don't like, we can safely turn it off without it acting to prevent us from doing so. But these efforts are just the beginning of what AI safety researchers predict will be major technical and intellectual challenges en route to beneficial AI.

Moreover, society will need to adapt to the rapidly changing AI landscape in order to manage it. Many governments, businesses, and non-profits started to take action in 2016. Perhaps the biggest news was the formation of the Partnership on

AI, which currently includes the Association for the Advancement of Artificial Intelligence, the American Civil Liberties Union, Amazon, Apple, DeepMind, Google, Facebook, IBM, Microsoft, and OpenAI. The White House, Stanford, and the Institute of Electrical and Electronics Engineers all produced reports outlining how to tackle challenges that AI may pose. In 2017, these and other guidelines were distilled into the Asilomar AI Principles¹, signed by over 1,000 AI researchers from around the world, aimed at ensuring that AI development will benefit humanity as a whole. The rapid development of AI portends significant changes and possible dangers unfolding over the coming decades, but with careful management, research, and cooperation, AI has the potential to become the most beneficial technology ever developed.



RICHARD MALLAH

Director of AI Projects, Future of Life Institute

VICTORIA KRAKOVNA

Co-founder, Future of Life Institute

ANTHONY AGUIRRE

Co-founder, Future of Life Institute

MAX TEGMARK

President and Co-founder, Future of Life Institute

ARIEL CONN

Director of Media and Outreach, Future of Life Institute

Endnotes

WHY CARE NOW?

1. Gattuso, J-P. Et al., 2015. 'Contrasting futures for ocean and society from different anthropogenic CO₂ emissions scenarios', *Science*, 349(6243), 3 July, viewed 02/05/2017, <http://science.sciencemag.org/content/349/6234/aac4722>. See also Hegre, Håvard, and Nicholas Sambaling, 2006. "Sensitivity analysis of empirical results on civil war onset." *Journal of conflict resolution* 50.4, pp.508-535.
2. Kahneman, Daniel (2011-10-25). *Thinking, Fast and Slow* (p. 143). Farrar, Straus and Giroux. Kindle Edition.
3. Singer, W., 2007. 'Understanding the Brain', *EMBO Reports*, 8(1), July, p.16-19, viewed 18/04/2017, <https://www.ncbi.nlm.nih.gov/pmc/articles/PMC3327521/>
4. Graphs from Subcommission on Quaternary Stratigraphy, 2016. Working Group on the 'Anthropocene', 4 January, viewed 02/05/2017, <http://quaternary.stratigraphy.org/workinggroups/anthropocene/>
5. Simeon Kostov and Matthijs Maas. 2017. *Advances in Digital Technology*. www.allandafaoe.com/FLOPS.pdf
6. Parfit, D., 1984. *Reasons and Persons*, Oxford University Press, Oxford, UK
7. Kollipara, P., 2014. 'Earth Won't Die as Soon as Thought', *Science*, 22 January, viewed 18/04/2017, <https://web.archive.org/web/20170304191455/http://www.sciencemag.org/news/2014/01/earth-wont-die-soon-thought>
8. See Johan Rockström's comments in Whiting, A., 2017. 'Next 50 years will determine humanity's outcome for 10,000 years', Thomson Reuters Foundation, 27 March, viewed 18/04/2017, <http://www.reuters.com/article/us-climatechange-carbon-idUSKBN16Y1DP>

TAXONOMY

1. World Economic Forum, 2017. 'Global Risks Report 2017', viewed 18/04/2017, <http://reports.weforum.org/global-risks-2017/>
2. Beckstead, N., Bostrom, N., Bowerman, N., Cotton-Barratt, O., MacAskill, W., Ó Héigeartaigh, S., and Ord, T., 2014. Unprecedented technological risks, *Future of Humanity Institute*, Oxford University
3. See Beckstead, N. and Ord, T., 2014. 'Managing Existential Risk in Emerging Technologies' in *Innovation: Managing Risk, Not Avoiding It: Evidence and Case Studies*, Annual Report of the Government Chief Scientific Adviser, p.115-120; Ó Héigeartaigh, S., 2017. 'Technological Wild Cards: Existential Risk and a Changing Humanity' in *The Next Step: Exponential Life*, Open Mind, Fundación BBVA, p.344-371, viewed 18/04/2017, <https://www.bbvaopenmind.com/en/book/the-next-step-exponential-life/>

WEAPONS OF MASS DESTRUCTION

1. National Science Digital Library. 2015, 'The Atomic Bombings of Hiroshima and Nagasaki', Atomic Archive: Enhanced Edition, AJ Software and Multimedia, viewed 18/04/2017, http://www.atomicarchive.com/Docs/MED/med_chp10.shtml
2. Mecklin, J. (ed), 2017. '2017 Doomsday Clock Statement: It is two and a half minutes to midnight', *Bulletin of the Atomic Scientists*, Science and Security Board, viewed 18/04/2017, <http://thebulletin.org/sites/default/files/Final%202017%20Clock%20Statement.pdf>; see also Pickrell, R., 2017. 'What would happen if Kim Jong-Un launched a nuclear strike?', *The Daily Caller*, 14 April, viewed 18/04/2017, <http://dailycaller.com/2017/04/14/what-would-happen-if-kim-jong-un-launched-a-nuclear-strike/>
3. Tegmark, M., 2016. 'Climate Change for the Impatient: A Nuclear Mini-Ice Age', *The World Post*, *The Huffington Post*, 5 September, viewed 18/04/2017, http://www.huffingtonpost.com/max-tegmark/climate-change-for-the-im_b_9865898.html
4. Robock, A. and Toon, O. 2009, 'Local Nuclear War, Global Suffering' in *Scientific American*, p74-81, viewed 18/4/2016, <http://climate.envsci.rutgers.edu/pdf/RobockToonSciAmJan2010.pdf>
5. Wellerstein, A. 2017. 'NukeMap', Stevens Institute of Technology, New Jersey, USA, viewed 18/04/2017, <https://nuclearsecrecy.com/nukemap/>
6. Kristensen, H. M. and Norris, R. S., 2017. 'Status of World Nuclear Forces',

Federation of American Scientists, viewed 18/04/2017, <https://fas.org/issues/nuclear-weapons/status-world-nuclear-forces/>

7. Ibid.
8. See Future of Life Institute's 'Accidental Nuclear War: A Timeline of Close Calls', viewed 18/04/2017, <https://futureoflife.org/background/nuclear-close-calls-a-timeline/>
9. Robock, A., 2010. 'Nuclear Winter', *WIREs Climate Change*, vol.1, May/June, p.418-427, viewed 18/04/2017, <http://climate.envsci.rutgers.edu/pdf/WiresClimateChangeNW.pdf>
10. For a good summary see Seth D. Baum, "Winter-Safe Deterrence: The Risk of Nuclear Winter and Its Challenge to Deterrence," *Contemporary Security Policy*, 36(1), 2 January, p.126
11. Hellman, M. E., 2011. 'How risky is nuclear optimism?', *Bulletin of Atomic Scientists*, USA, viewed 18/04/2017, <https://www-ee.stanford.edu/~hellman/publications/75.pdf>
12. Arbatov, A., 2004. *Horizontal Proliferation: New Challenges*, *Russia in Global Affairs*, no.2, 13 April, viewed 02/05/2017, http://eng.globalaffairs.ru/number/n_2911
13. See Podvig, P., 2006. 'Reducing the Risk of an Accidental Launch', *Science & Global Security*, 14, no. 2-3, (December 1 2006), p.75-115
14. Cohn, A., Robock, A. and Toon, B. 2016. 'Transcript: Nuclear Winter Podcast with Alan Robock and Brian Toon', *Future of Life Institute*, USA, viewed on 18/04/2017, <https://futureoflife.org/2016/10/31/transcript-nuclear-winter-podcast-alan-robock-brian-toon/>
15. Rathi, A., 2016. 'Why it's so difficult to build a hydrogen bomb', *Quartz*, 7 January, viewed 18/04/2017, <https://qz.com/588519/why-its-so-difficult-to-build-a-hydrogen-bomb/>
16. Shuster, S., 2017. 'Inside the Uranium Underworld: Dark secrets, dirty bombs', *Time*, April 10, viewed 18/04/2017, <http://time.com/4728293/uranium-underworld-dark-secrets-dirty-bombs/>
17. Sterling, T., 2016. 'Poor US-Russia relations increase risk of dirty bomb in Europe - experts', Thomson Reuters Foundation, 8 June, viewed 18/04/2017, <http://www.reuters.com/article/us-islamic-state-nuclear-idUSKCN0YT1QA>
18. Armstrong, I., 2016. 'Assessing the risk of an ISIS "dirty-bomb"', *Global Risk Insights*, 3 March, viewed 18/04/2017, <http://globalriskinsights.com/2016/03/assessing-the-risk-of-an-isis-dirty-bomb/>
19. For more information and other close calls see Future of Life Institute, 2016. 'Accidental Nuclear War: A timeline of close calls', June 20, viewed 18/04/2017, <https://futureoflife.org/background/nuclear-close-calls-a-timeline/>
20. Carlson, R., 2009. 'The Changing Economics of DNA Synthesis', *Nature Biotechnology*, 27(12), December, p.1091-94; US Congress, 1993. *Technologies Underlying Weapons of Mass Destruction*, Office of Technology Assessment, December, OTA-BP-ISC-115, Washington, DC, US Government Printing Office, viewed 02/05/2017, <http://ota.fas.org/reports/9344.pdf>
21. Casadevall, A. and Imperiale, M. J., 2014. 'Risks and benefits of gain-of-function experiments with pathogens of pandemic potential, such as influenza virus: a call for a science-based discussion', *mBio*, 5(4), e01730-14, viewed 02/05/2017, <http://mbio.asm.org/content/5/4/e01730-14.full>; Kaiser, J., 2016. 'The gene editor CRISPR won't fully fix sick people anytime soon. Here's why', *Science*, 3 May, viewed 02/05/2017, doi: 10.1126/science.aaf5689; Chyba, C. F. and Greninger, A. L., 2004. 'Biotechnology and Bioterrorism: An Unprecedented World', *Survival*, 46(2), p.148-149
22. Cotton-Barratt, O. et al., 2016. *Global Catastrophic Risks*, Stockholm, Global Priorities Project - Oxford University and Global Challenges Foundation, p.52-54
23. Posner, R. A., 2004. *Catastrophe: Risk and Response*, Oxford, Oxford University Press, UK, p.78-79
24. Dover, M., Moodie, A. & Revill, J., 2016. *Spiez Convergence: Report on the Second Workshop*, Spiez Laboratory, Swiss Federal Institute for NBC-Protection, September, viewed 02/05/2017, https://www.labor-spiez.ch/pdf/en/Report_on_the_second_workshop-5-9_September_2016.pdf; Fairchild, S. et al., 2017. 'Findings from the 2016 Symposium on Export Control of Emerging

- Biotechnologies', CNS Occasional Paper no.26, James Martin Center for Non-Proliferation Studies, Middlebury Institute for International Studies at Monterey, 5 April, viewed 25/04/2017, <http://www.nonproliferation.org/op26-findings-from-the-2016-symposium-on-export-control-of-emerging-biotechnologies/>; Nouri, A. and Chyba, C. F., 2009. 'Proliferation-resistant biotechnology: An approach to improve biological security', *Nature Biotechnology*, 27, p.234-236, viewed 02/05/2017, doi:10.1038/nbt0309-234; IGS, 2013. The Promotion of Biosecurity, International Gene Synthesis Consortium, viewed 02/05/2017, <http://www.genesynthesisconsortium.org>
25. Lipsitch, M. and Galvani, A. P., 2014. 'Ethical Alternatives to Experiments with Novel Potential Pandemic Pathogens', *PLoS Med*, 11(5), May 20; see also Klotz, L. C. and Sylvester, E. J. 2012. 'The Unacceptable Risks of a Man-Made Pandemic', *Bulletin of the Atomic Scientists*, August 7, <http://thebulletin.org/unacceptable-risks-man-made-pandemic>. <http://www.the-scientist.com/?articles.view/articleNo/41263/title/Moratorium-on-Gain-of-Function-Research>
 26. Carlson, R., 2009. 'The Changing Economics of DNA Synthesis', *Nature Biotechnology*, 27(12), December, p.1091-94
 27. NTI, 2015. 'The Chemical Threat: Why These Banned Weapons Just Won't Go Away', Nuclear Threat Initiative, viewed 18/04/2017, <http://nti.org/6452A>
 28. Economist, 2017. 'Assad kills at least 85 with chemical weapons', *The Economist*, 8 April, viewed 18/04/2017, <http://www.economist.com/news/21720252-dictator-defies-world-bashar-al-assad-kills-least-72-chemical>
 29. Barmet, C. and Thränert, O., 2017. 'The Chemical Weapons Ban in Troubled Waters', *CSS Analyses in Security Policy*, vol.207, April, Centre for Security Studies, Zurich, Switzerland, viewed 18/04/2017, <http://www.css.ethz.ch/content/dam/ethz/special-interest/gess/cis/center-for-securities-studies/pdfs/CSSAnalyse207-EN.pdf>
 30. For more biological and chemical weapons events see Cadman, E., 2013. 'Timeline: Chemical weapons use', *Financial Times*, 2 September, viewed 18/04/2017, <https://www.ft.com/content/2a6bf6b4-13a8-11e3-9289-00144feabdc0>; Riedel, S., 2004. 'Biological warfare and Bioterrorism: a historical review', *Baylor University Medical Centre Proceedings*, 17(4), October, p.400-406. For more recent use see New York Times, 2017. 'Biological and Chemical Warfare', viewed 18/04/2017, <https://www.nytimes.com/topic/subject/biological-and-chemical-warfare>
- ## CATASTROPHIC CLIMATE CHANGE
1. The International Panel on Climate Change (IPCC) discusses four potential pathways for global warming, though most public and policy-making discussions focus on the first three scenarios whereby global warming remains under 3°C. The IPCC's fourth scenario that leads to global warming above 4°C by 2100 is consistent with a future with no policy changes to reduce emissions ('business as usual'). See the Stockholm Environment Institute's 'Guide to Representative Concentration Pathways', SEI, viewed 18/04/2017, <https://www.sei-international.org/mediamanager/documents/A-guide-to-RCPs.pdf>
 2. IPCC, 2014. 'Summary for policymakers', *Climate Change 2014: Impacts, Adaptation, and Vulnerability; Part A: Global and Sectoral Aspects, Contribution of Working Group I to the Fifth Assessment Report of the Intergovernmental Panel on Climate Change*, Field, C.B. et al. (eds.), Cambridge University Press, Cambridge, United Kingdom and New York, USA, pp. 1-32
 3. King, D. et al., 2015. *Climate Change—a Risk Assessment*, Centre for Science and Policy, Cambridge University, UK, viewed 18/04/2017, <http://www.csap.cam.ac.uk/media/uploads/files/1/climate-change--a-risk-assessment-v11.pdf>
 4. Ambrecht, A., 2015. 'This is what major cities will look like under-water', *World Economic Forum*, viewed 18/04/2017, <https://www.weforum.org/agenda/2015/11/major-cities-under-water/>
 5. Bollman, M. et al., 2010. *World Ocean Review: Living with the Oceans*, vol.1, ch.3 Maribus, Kiel Marine Sciences, viewed 18/04/2017, <http://worldoceanreview.com/en/wor-1/coasts/living-in-coastal-areas/>
 6. NASA, 2017. 'Graphic: The Relentless Rise of Carbon Dioxide', Jet Propulsion Team and California Institute of Technology, US, viewed 18/04/2017, https://climate.nasa.gov/climate_resources/24/
 7. Matthews, H. D. et al., 2009. 'The Proportionality of Global Warming to Cumulative Carbon Emissions', *Nature*, 459(7248), June 11
 8. Field, C. B. et al., 2014. 'Climate Change 2014: Impacts, Adaptation, and Vulnerability: Summary for Policymakers', *Contribution of Working Group II to the Fifth Assessment Report of the Intergovernmental Panel on Climate Change*, viewed 18/04/2017, <http://epic.awi.de/37531/>
 9. Zimov, S. A., Schuur, E. A. and Chapin III, F. S., 2016. 'Permafrost and the Global Carbon Budget', *Science*, 312, 16 June, p.1612-1613, viewed 18/04/2017, http://www.imedeia.uib-csic.es/master/cambioglobal/Modulo_V_cod101619/Permafrost%20response.pdf
 10. Wagner, G. and Weitzman, M. L., 2015. *Climate Shock: The Economic Consequences of a Hotter Planet*, Princeton, Princeton University Press, p.53-56
 11. Climate Action Tracker, 2017. 'Effect of current policies and pledges on global temperature', CAT briefing, viewed 18/04/2017, <http://climateactiontracker.org/global.html>
 12. This estimate is based on a climate sensitivity at 550 PPM in accordance with IPCC AR4.
 13. See Schmidt (NASA) and Pierrehumbert (University of Oxford) comments in Lewis, R., 2015. 'As UN says world to warm by 3 degrees, scientists explain what that means', *Al Jazeera*, 23 September, viewed 18/04/2017, <http://america.aljazeera.com/articles/2015/9/23/climate-change-effects-from-a-3-c-world.html>
 14. Bollman, M. et al., 2010. *World Ocean Review: Living with the Oceans*, vol.1, ch.3 Maribus, Kiel Marine Sciences
 15. Hallegatte, S. et al., 2013. 'Future flood losses in major coastal cities', *Nature Climate Change*, vol.3, 18 August, p.802-806, viewed 18/04/2017, <http://www.nature.com/nclimate/journal/v3/n9/full/nclimate1979.html#t1>
 16. National Snow and Ice Data Centre, 2017. 'Arctic Sea Ice News and Analysis', NASA, viewed 18/04/2017, <http://nsidc.org/arcticseaicenews/>
 17. Vinas, M., 2015. 'NASA Study Shows Global Sea Ice Diminishing, Despite Antarctic Gains', *NASA Earth Science News Team*, July 15, viewed 18/04/2017, <https://www.nasa.gov/content/goddard/nasa-study-shows-global-sea-ice-diminishing-despite-antarctic-gains>
 18. Vinas, M. and Rasmussen, C., 2015. 'Warming seas and melting ice sheets', *NASA Earth Science News Team*, August 25, viewed 18/04/2017, <https://climate.nasa.gov/news/2328/warming-seas-and-melting-ice-sheets/>
 19. National Geographic Society, 2013. 'What the World Would Look Like if All the Ice Melted', *National Geographic*, September, viewed 18/04/2017, <http://www.nationalgeographic.com/magazine/2013/09/rising-seas-ice-melt-new-shoreline-maps/>
 20. Stern, N., 2008. 'The Economics of Climate Change', *The American Economic Review*, 98(2), May 1, p.1-37; Nordhaus, W. D., 2007. 'A Review of the Stern Review on the Economics of Climate Change', *Journal of Economic Literature*, 45(3), September 1, p.686-702; Wagner and Weitzman, 2015. *Climate Shock: The Economic Consequences of a Hotter Planet*; King, D. et al., 2015, 'Climate Change—a Risk Assessment'
 21. See for example Blue Carbon Initiative's program on coastal ecosystems, viewed 18/04/2017, <http://thebluecarboninitiative.org/>
 22. For a defence of the importance of tail-risk climate change see Weitzman, M. L., 2007. 'A Review of The Stern Review on the Economics of Climate Change', *Journal of Economic Literature*, 45(3), p.703-24
 23. Wagner, G. and Weitzman, M. L., 2015. *Climate Shock: The Economic Consequences of a Hotter Planet*, Princeton, Princeton University Press, p.53-56
 24. Yonetani, M. et al., 2017. *Global Estimates 2015: People displaced by disasters, Internal Displacement Monitoring Centre*, Geneva, July, viewed 18/04/2017, <http://www.internal-displacement.org/assets/library/Media/201507-globalEstimates-2015/20150713-global-estimates-2015-en-v1.pdf>
 25. Kintisch, E., 2016. 'Why did Greenland's Vikings disappear?', *Science*, November 10, viewed 18/04/2017, <http://www.sciencemag.org/news/2016/11/why-did-greenland-s-vikings-disappear>
 26. Choi, C. Q., 2012. 'Drought led to demise of ancient city of Angkor', *Live Science*, 2 January, viewed 18/04/2017, <http://www.livescience.com/17702-drought->

collapse-ancient-city-angkor.html; Buckley, B. M. et al., 2010. 'Climate as a contributing factor in the demise of Angkor', Proceedings of the National Academy of Sciences of the USA, 107(15), p. 7748-6752

27. Marris, E., 2014. 'Two hundred-year drought doomed Indus Valley Civilization', Nature, 3 March, viewed 18/04/2017, <http://www.nature.com/news/two-hundred-year-drought-doomed-indus-valley-civilization-1.14800>
28. Levin, K. et al., 2012. 'Overcoming the tragedy of super wicked problems: constraining our future selves to ameliorate global climate change', Policy Sci, 45, p.123–152. See also Lazarus, R. J., 2009. 'Super Wicked Problems and Climate Change: Restraining the Present to Liberate the Future', Cornell Law Review, 94(1153), Georgetown University Law Center, p.1154-1234
29. IPCC, 2014. 'Summary for policymakers', Climate Change 2014: Impacts, Adaptation, and Vulnerability; Part A: Global and Sectoral Aspects
30. FCCC, 2015. Adoption of the Paris Agreement - FCCC/CP/2015/L.9/Rev.1, Framework Convention on Climate Change, United Nations, Paris, 12 December, viewed 27/04/2017, <https://unfccc.int/resource/docs/2015/cop21/eng/109r01.pdf>
31. A roadmap for rapid decarbonization, Science, 24 March 2017, VOL 355 ISSUE 6331, Rockström, Gaffney, Rogelj, Meinshausen, Nakicenovic, Schellnuber
32. Ibid.
33. Ibid.
34. IPCC, 2013. 'Definition of terms used within the DDC pages', Data Distribution Centre, United Nations, viewed 18/04/2017, <http://www.ipcc-data.org/guidelines/pages/definitions.html>
35. Climate Action Tracker, 2017. 'Effect of current policies and pledges on global temperature', CAT briefing

ECOLOGICAL COLLAPSE

1. European Commission, 2009. 'Ecosystem Goods and Services', European Commission Publication's Office, viewed 18/04/2017, <http://ec.europa.eu/environment/nature/info/pubs/docs/ecosystem.pdf>
2. Diamond, J. M., 2005. Collapse: how societies choose to fail or succeed, New York, Viking
3. Ataniyazova, O. A., 2003. 'Health and Ecological Consequences of the Aral Sea Crisis', Karakalpak Centre for Reproductive Health and Environment, Uzbekistan, viewed 18/04/2017, http://www.caeu.utexas.edu/prof/mckinney/ce385d/papers/atanizaova_wwf3.pdf
4. See for example Global Environment Facility, 2016. 'Land Degradation - Main Issue', viewed 18/04/2017, <https://www.thegef.org/topics/land-degradation>; IUCN Red List of Ecosystems, 2017. 'viewed 18/04/2017, <http://iucnrl.org/assessments/>; Naeem, S. et al. 1994. 'Declining Biodiversity Can Alter the Performance of Ecosystems', Nature, vol.368, April 21, p.734-737; Thomas, C. D., 2004. 'Extinction Risk From Climate Change', Nature, vol.427, 8 January, p.145-148
5. See for example Steffen, W. et al. 2011. The Anthropocene: from global change to planetary stewardship', AMBIO, 40, p.739-761
6. See for example Barnosky, A. D. et al. 2012. 'Approaching a State Shift in the Earth's Biosphere', Nature, vol.486, 7 June, p.52-58; Carpenter, S. R. et al., 2011. 'Early Warnings of Regime Shifts: A Whole-Ecosystem Experiment', Science, 332(6033), May 27, p.1079-1082
7. Newbold, T., 2016. 'Has land use pushed terrestrial biodiversity beyond the planetary boundary? A Global Assessment', Science, 353(6296), 15 July, p.288-291
8. See for example Persson, L. et al. 2010. Impacts of Pollution on Ecosystem Services for the Millennium Development Goals, Stockholm Environment Institute, Stockholm, Sweden, viewed 18/04/2017, <https://www.sei-international.org/mediamanager/documents/Publications/SEI-ProjectReport-LPersson-ImpactsOfPollutionOnEcosystemServices.pdf>
9. Ibid. p.13; OECD, 2013. Water and Climate Change Adaptation: Policies to Navigate Unchartered Waters, OECD Publishing, Paris, doi: <http://dx.doi.org/10.1787/9789264200449-en>
10. RBG Kew, 2016. The State of the World's Plants Report – 2016, Royal Botanic Gardens, Kew, viewed 18/04/2017, <https://stateoftheworldsplants.com/>

embargo2016-nhjdkikaj02hf8sn.pdf; Thuiller, W., 2007. 'Biodiversity: Climate change and the ecologist', Nature, vol.448, 1 August, p.550-562

11. Doucet, A. et al. 2012. 'Welcome to the Anthropocene'. Globaia, Fourmiweb, viewed 18/04/2017, <http://www.anthropocene.info>
12. Steffen, W. et al. 2015. 'The Trajectory of the Anthropocene: The Great Acceleration', The Anthropocene Review, 2(1), 16 January, p.81-98
13. Rockström, J., 2009. 'Planetary boundaries:exploring the safe operating space for humanity', Ecology and Society, 14(2), p.32, viewed 18/04/2017, <http://www.ecologyandsociety.org/vol14/iss2/art32/>; see also updated planetary boundaries research at Steffen, W. et al., 2015. 'Planetary Boundaries: Guiding human development on a changing planet', Science, 347(6223), 15 January
14. Rockström, J., 2009. 'Planetary boundaries:exploring the safe operating space for humanity', Ecology and Society, 14(2), p.32, viewed 18/04/2017, <http://www.ecologyandsociety.org/vol14/iss2/art32/>; see also updated planetary boundaries research at Steffen, W. et al., 2015. 'Planetary Boundaries: Guiding human development on a changing planet', Science, 347(6223), 15 January
15. Steffen, W. et al., 2015. 'Planetary Boundaries: Guiding human development on a changing planet', Science, 347(6223), 15 January, p.15
16. United Nations, 2011. World Economic and Social Survey 2011: The Great Green Technological Transformation, UN, New York, viewed 18/04/2017, http://www.un.org/en/development/desa/policy/wess/wess_current/2011wess.pdf
17. Costanza, R. et al., 2014. 'Changes in the Global Valuation of Ecosystem Services', Global Environmental Change, vol 26. May, p.152-158, viewed 18/04/2017, <http://www.sciencedirect.com/science/article/pii/S0959378014000685>
18. Dasgupta, P., 2008. 'Creative Accounting', Nature, 456(44), 30 October, viewed 18/04/2017, <https://www.nature.com/nature/journal/v456/n1s/full/twas08.44a.html>
19. Dietz, T., E. Ostrom, and P. C. Stern, 2003. 'The struggle to govern the commons' Science, 302, p.1902-1912; Folke, C., T. Hahn, P. Olsson, and J. Norberg, 2005. 'Adaptive governance of social-ecological systems', Annual Review of Environment and Resources, vol.30, p.441-473; Berkman, P. A., and O. R. Young, 2009. 'Governance and environmental change in the Arctic Ocean', Science, vol.324, p.339-340
20. Nilsson et al., 2016. Policy: Map the interactions between Sustainable Development Goals.
21. Nihart, A., 2014. 'Lessons From a Little Island', Sustainable Food Systems, University of Vermont, viewed 18/04/2017, <https://learn.uvm.edu/foodsystemsblog/2014/08/21/lessons-from-a-little-island/>
22. Gowdy, J. M. and McDaniel, C. N., 1999. 'The Physical Destruction of Nauru: An Example of Weak Sustainability', Land Economics, 75(2), May, p.333-338
23. The Living Planet Report, a biannual report published by WWF on the health of our planet and the impact of human activity.
24. Environmental Conventions Project, Center for Governance and Sustainability, 2017. University of Massachusetts Boston, US, viewed 02/05/2017, <http://environmentalgovernance.org/research/environmental-conventions-initiative-2/>
25. CITES - Convention on International Trade of Endangered Species of Wild Fauna and Flora, Ramsar Convention on Wetlands of International Importance, CMS - Convention on the Conservation of Migratory Species of Wild Animals, Basel Convention on the Control of Transboundary Movements of Hazardous Wastes and their Disposal, UNFCCC - United Nations Framework Convention on Climate Change, CBD - Convention on Biological Diversity, UNCCD - United Nations Convention to Combat Desertification, Rotterdam Convention on the Prior Informed Consent Procedure for Certain Hazardous Chemicals and Pesticides in International Trade, Stockholm Convention on Persistent Organic Pollutants
26. Environmental Conventions Project, Center for Governance and Sustainability, 2017. University of Massachusetts Boston, US, viewed 02/05/2017, <http://environmentalgovernance.org/research/environmental-conventions-initiative-2/>
27. Judith Kelley, Scorecard Diplomacy: Grading States to Influence their Reputation and Behavior, Cambridge University Press, 2017.
28. See the Ibrahim Index of African Governance, the Corruption Perception Index of Amnesty International, the Trafficking in Persons Report, the Environmental

Democracy Index, the Environmental Performance Index, and the Environmental Conventions Index currently under development at the Center for Governance and Sustainability at University of Massachusetts Boston.

PANDEMICS

1. Benedictow, O. J., 2005. 'The Black Death: The Greatest Catastrophe Ever', History Today, 2005, <http://www.historytoday.com/ole-j-benedictow/black-death-greatest-catastrophe-ever>; Kilbourne, E. D., 2008. 'Plagues and Pandemics: Past, Present, and Future', in Global Catastrophic Risks, ed. Bostrom, N. and Čirković, M. M., Oxford, Oxford University Press, p.295
2. Nelson, K. E. and Williams, C., 2014. Infectious Disease Epidemiology, Third Edition Theory and Practice, Jones & Bartlett Learning, US; Heymann, D. L., 2008. Control of Communicable Diseases Manual, American Public Health Association, US
3. Butler, D., 2014. 'Largest ever Ebola outbreak is not a global threat', Nature, viewed 18/04/2017, <http://www.nature.com/news/largest-ever-ebola-outbreak-is-not-a-global-threat-1.15640>
4. For two recent overviews see Sands, P., Mundaca-Shah, C. and Dzau, V. J., 2016. The Neglected Dimension of Global Security — A Framework for Countering Infectious-Disease Crises', New England Journal of Medicine, 0(0), January 13; Hughes, J. M. et al., 2010. 'The Origin and Prevention of Pandemics', Clinical Infectious Diseases, 50(12), June 15, p.1636–40; WHO and Report of the High-level Panel on the Global Response to Health Crises, 2016. 'Protecting Humanity from Future Health Crises', WHO, January 25, viewed 18/04/2017, http://www.un.org/News/dh/infocus/HLP/2016-02-05_Final_Report_Global_Response_to_Health_Crises.pdf
5. Sharp, P.M. and Hahn, B.H., 2011. 'Origins of HIV and the AIDS pandemic', Cold Spring Harbour Perspectives in Medicine 1(1), viewed 18/04/2017, <https://www.ncbi.nlm.nih.gov/pmc/articles/PMC3234451/>
6. Jones, K. E. et al., 2008. 'Global Trends in Emerging Infectious Diseases', Nature, 451(7181), February 21, p.990–93; see also Cotton-Barratt, O. et al., 2016. 'Global Catastrophic Risks', Stockholm, Global Priorities Project - Oxford University and Global Challenges Foundation, p.42–45
7. WHO, 2015. 'International Health Regulations: Support to Global Outbreak Alert and Response, and Building and Maintaining National Capacities', viewed 18/04/2017, http://apps.who.int/iris/bitstream/10665/199747/1/WHO_HSE_GCR_2015.7_eng.pdf; WHO, 2011. 'Pandemic Influenza Preparedness Framework', viewed 18/04/2017, http://www.who.int/influenza/resources/pip_framework/en/; Chan, E. H. et al., 2010. 'Global Capacity for Emerging Infectious Disease Detection', Proceedings of the National Academy of Sciences of the USA, 107(50), December 14, p.21701–6; Though the WHO's International Health Regulations were an important development in this area, the rules and their implementation could be improved. See Katz, R. and Dowell, S. F., 2015. 'Revising the International Health Regulations: Call for a 2017 Review Conference', The Lancet Global Health, 3(7), July, e352–53
8. Lee Ventola, C., 2015. 'The Antibiotics Resistance Crisis', Pharmaceuticals and Therapeutics, 40(4), April, p.277–283, viewed 18/04/2017, <https://www.ncbi.nlm.nih.gov/pmc/articles/PMC4378521/>
9. Wilyard, C., 2017. 'The drug-resistant bacteria that pose the greatest health threats', Nature, 543, 2 March, p.15, viewed 18/04/2017, <https://www.nature.com/news/the-drug-resistant-bacteria-that-pose-the-greatest-health-threats-1.21550>
10. Alder, J., 2017. 'Outbreak: 10 of the Worst Pandemics in History', MPH Online, viewed 18/04/2017, <http://www.mphonline.org/worst-pandemics-in-history/>

ASTEROID IMPACT

1. Schulte, P. et al., 2010. 'The Chicxulub Asteroid Impact and Mass Extinction at the Cretaceous-Paleogene Boundary', Science, 327(5970), March 5, p.1214–18
2. Cotton-Barratt, O. et al., 2016. 'Global Catastrophic Risks', Stockholm, Global Priorities Project - Oxford University and Global Challenges Foundation, p.48–50
3. Chapman, C. R., 2004. 'The Hazard of near-Earth Asteroid Impacts on Earth', Earth and Planetary Science, Letters 222(1), May 15, p.11; National Research Council

- (U. S.), 2010. 'Defending Planet Earth: Near-Earth Object Surveys and Hazard Mitigation Strategies', Committee to Review Near-Earth-Object Surveys and Hazard Mitigation Strategies, Washington, DC, National Academies Press, p.23
4. National Research Council (U. S.). 'Defending Planet Earth', Committee to Review Near-Earth-Object Surveys and Hazard Mitigation Strategies, chap. 2
5. Reinhardt, J. C. et al., 2015. 'Asteroid Risk Assessment: A Probabilistic Approach', Risk Analysis, July 1, p.1–18
6. Jet Propulsion Laboratory, 2011, 'NASA Space Telescope Finds Fewer Asteroids Near Earth', California Institute of Technology, Pasadena, California, USA, viewed 28/04/2017, <https://www.jpl.nasa.gov/news/news.php?feature=3154>
7. Harris, A., 2008. 'What Spaceguard Did', Nature, 453(7199), 26 June, p.1178–79; NASA, 2011.
8. 'NASA Space Telescope Finds Fewer Asteroids near Earth', 29 September, viewed 18/04/2017, http://www.nasa.gov/mission_pages/WISE/news/wise20110929.html; National Research Council (U. S.). 'Defending Planet Earth', Committee to Review Near-Earth-Object Surveys and Hazard Mitigation Strategies, chap. 2
9. A. Harris et al., 2015. 'Asteroid Impacts and Modern Civilization: Can We Prevent a Catastrophe', Asteroids IV, Michel, P. et al. (eds.), University of Arizona Press, Tucson, viewed 18/04/2017, http://elib.dlr.de/100120/1/3004_Harris_reprint.pdf
10. Yau, K., Weissman, P., & Yeomans, D., 1994. 'Meteorite falls in China and some related human casualty events', Meteoritics, 29(6), p. 864–871
11. Denkenberger, D. C. and Pearce, J., 2015. Feeding Everyone No Matter What : Managing Food Security after Global Catastrophe, Amsterdam, Academic Press; National Research Council (U. S.). 2010. 'Defending Planet Earth: Near-Earth Object Surveys and Hazard Mitigation Strategies', Committee to Review Near-Earth-Object Surveys and Hazard Mitigation Strategies, Washington, DC, National Academies Press, chap. 2 and 5; For discussion of different particulate winter scenarios see Maher, T. M. and Baum, S. D., 2013. 'Adaptation to and Recovery from Global Catastrophe', Sustainability, 5(4), March 28, p.1461–79; Bostrom, N., 2013. 'Existential Risk Prevention as Global Priority', Global Policy, 4(1), February 1, p.15–31

SUPERVOLCANIC ERUPTION

1. Robock, A. et al., 2009. 'Did the Toba volcanic eruption of ~74k BP produce widespread glaciation?', Journal of Geophysical Research, 114(D10), 27 May, viewed 18/04/2017, <http://onlinelibrary.wiley.com/doi/10.1029/2008JD011652/full>
2. Zielinski, G. A. et al., 1996. 'Potential Atmospheric Impact of the Toba Mega-eruption 71,000 Years Ago', Geophysical Research Letters, 23(8), April 15, p.837–40; Rampino, M., 2008. 'Super-Volcanism and Other Geophysical Processes of Catastrophic Import', in Global Catastrophic Risks, Bostrom, N. and Čirković, M. M. (eds.), Oxford, Oxford University Press, p.209–210
3. Rampino, 'Super-Volcanism and Other Geophysical Processes of Catastrophic Import', p.211–212; Lane, C. S., Chorn, B. T. and Johnson, T. C., 2013. 'Ash from the Toba Supereruption in Lake Malawi Shows No Volcanic Winter in East Africa at 75 Ka', Proceedings of the National Academy of Sciences, 110(20), May 14, p.8025–29; Sparks, S. et al., 2005. 'Super-Eruptions: Global Effects and Future Threats', Report of a Geological Society of London Working Group, London, p.6
4. Cotton-Barratt, O. et al., 2016. 'Global Catastrophic Risks', Stockholm, Global Priorities Project - Oxford University and Global Challenges Foundation, p.46–48
5. Aspinall, W. et al., 2011. 'Volcano Hazard and Exposure in GFDRR Priority Countries and Risk Mitigation Measures', Volcano Risk Study 0100806-00-1-R, 3 May, p.15; Rampino, 'Super-Volcanism and Other Geophysical Processes of Catastrophic Import', p.212–213; Loughlin, S. et al., 2015, Global Volcanic Hazards and Risk, Cambridge University Press, UK, p.97
6. Barker et al. 2014. 'Post-supereruption Magmatic Reconstruction of Taupo Volcano (New Zealand), as Reflected in Zircon Ages and Trace Elements', Journal of Petrology, 55 (8), p. 1511–1533.
7. Lowenstern, J.B., Smith, R.B., and Hill, D.P., 2006. 'Monitoring Super-Volcanoes: Geophysical and Geochemical signals at Yellowstone and other caldera systems', Philosophical Transactions of the Royal Society A, 264(1845) p.2055–2072

8. Sparks, S. et al., 2005. 'Super-Eruptions: Global Effects and Future Threats', Report of a Geological Society of London Working Group, London
9. Ibid. p.20
10. Denkenberger, D. C. and Pearce, J., 2015. *Feeding Everyone No Matter What : Managing Food Security after Global Catastrophe*, Amsterdam, Academic Press;
- Bostrom, N., 2013. 'Existential Risk Prevention as Global Priority', *Global Policy*, 4(1), February 1, p.15-31
11. Mason, Ben G.; Pyle, David M.; Oppenheimer, Clive, 2004. 'The size and frequency of the largest explosive eruptions on Earth', *Bulletin of Volcanology*, Volume 66, Issue 8, p.735-748
12. Kandlbauer, J. and Sparks, R.S.J. 2014. 'New estimates of the 1815 Tambora eruption volume.' *Journal of Volcanology and Geothermal Research*, vol. 286, p.93-100
13. Auken, M., Sparks, R.S.J., Siebert, L., Croweller, H.S. and Ewert, J. 2013. 'A Statistical Analysis of the Global Historical Volcanic Fatalities Record'. *Journal of Applied Volcanology* 2: 2 <http://www.eastasiaforum.org/2015/04/25/lessons-of-tambora-ignored-200-years-on/>
14. King, H., 2017. 'Volcanic Explosivity Index', *Geoscience News and Information*, *Geology.com*, viewed 18/04/2017, <http://geology.com/stories/13/volcanic-explosivity-index/>
15. Watson, J. 1997. 'Comparisons with other volcanoes', *United States Geological Survey*, viewed 18/04/2017, <https://pubs.usgs.gov/gip/msh/comparisons.html>

Geo-Engineering

1. Cotton-Barratt, O. et al. 2016. 'Global Catastrophic Risks', Stockholm, Global Priorities Project - Oxford University and Global Challenges Foundation, p.58-62
2. Shepherd, J. 2009. 'Geoengineering the Climate: Science, Governance and Uncertainty', London, Royal Society, UK, ch.3: For criticism of the 'climate emergency' argument for SRM see Oliver Morton *The Planet Remade: How Geoengineering Could Change the World* (London: Granta 2015) ch.6; Jana Sillmann et al. 'Climate Emergencies Do Not Justify Engineering the Climate', *Nature Climate Change* 5, no. 4 (2015): 290-292
3. IPCC. 2013, 'Summary for Policymakers', in: *Climate Change 2013: The Physical Science Basis. Contribution of Working Group I to the Fifth Assessment Report of the Intergovernmental Panel on Climate Change* (Stocker, T.F., D. Qin, G.-K. Plattner, M. Tignor, S.K. Allen, J. Boschung, A. Nauels, Y. Xia, V. Bex and P.M. Midgley (eds.)). Cambridge University Press, Cambridge, United Kingdom and New York, NY
4. Keith, D. 2017, 'Geoengineering', Cambridge, Keith Group - Harvard University,, viewed 13/4/2017, <http://keith.seas.harvard.edu/geoengineering>
5. Bodle, R. 'Climate Law and Geoengineering' (ch.17) in 'Climate Change and the Law' (Hollo, Kulovesi and Mehling {eds}), Springer, UK: Also see Scott Barrett, 'Geoengineering Governance' Written Statement Prepared for US House of Representatives Committee on Science and Technology Hearing on 'Geoengineering III: Domestic and International Research Governance', 2010, viewed on 13/4/2017, https://science.house.gov/sites/republicans.science.house.gov/files/documents/031210_Barrett.pdf
6. Doda, B. 2014, 'Why is Geoengineering So Tempting?', *Grantham Research Institute*, London School of Economics, viewed on 13/4/2017, <http://www.lse.ac.uk/GranthamInstitute/wp-content/uploads/2014/10/Working-Paper-170-Doda-2014.pdf>
7. National Research Council. 2015, 'Climate Intervention: Reflecting Sunlight to Cool Earth', Washington, DC, The National Academies Press, viewed 13/4/2017, <http://www8.nationalacademies.org/onpinews/newsitem.aspx?RecordID=02102015>
8. Pasztor, J. 'Toward Governance Frameworks in Climate Geoengineering' in Leyre, J. et al. 2017, 'Global Challenges Foundation Quarterly Report. Global Cooperation in Dangerous Times: Learning from the Past to Inform the Future', Stockholm, Global Challenges Foundation, p.68-75
9. UNEP, 2010. 'Decision Adopted by the Conference Parties to the Convention on Biological Diversity at its 10th Meeting - X/33: Biodiversity and Climate Change', *Convention on Biological Diversity*, United Nations Environment Programme,

Nagoya, Japan, 18-29 October, viewed 02/05/2017, <https://www.cbd.int/doc/decisions/COP-10/cop-10-dec-33-en.pdf>

10. London Convention, 1972. *Convention on the Prevention of Marine Pollution by Dumping of Wastes and Other Matter*, (various articles), London, viewed 02/05/2017, <http://www.imo.org/en/OurWork/Environment/LCLP/Documents/LC1972.pdf>; see also updated Protocol and Amendments to the London Convention at IMO, 2017. *Convention on the Prevention of Marine Pollution by Dumping of Wastes and Other Matter*, International Maritime Organisation, viewed 02/05/2017, <http://www.imo.org/en/OurWork/Environment/LCLP/Pages/default.aspx>
11. GRGP, 2017. *Geoengineering Research Governance Project*, University of Calgary, Institute of Advanced Sustainability Studies - Potsdam, University of Oxford, viewed 03/05/2017, <http://www.ucalgary.ca/grgproject/>

Artificial Intelligence

1. FLI, 2016. 'Benefits and Risks of Artificial Intelligence', *Future of Life Institute*, viewed 18/04/2017, <https://futureoflife.org/background/benefits-risks-of-artificial-intelligence/>
2. Muller, V. C. and Bostrom, N., 2014. 'Future Progress in Artificial Intelligence: An Expert Survey', in *Fundamental Issues of Artificial Intelligence*, Vincent C. Müller (ed.), Synthese Library, Berlin, Springer, viewed 18/04/2017, <http://www.nickbostrom.com/papers/survey.pdf>
3. Russel, S. J. and Norvig, P., 2014. *Artificial Intelligence: A Modern Approach*, Essex, Pearson Education Limited
4. FLI, 2015. 'Autonomous Weapons: An Open Letter from AI And Robotics Researchers', *Future of Life Institute*, viewed 02/05/2017, <https://futureoflife.org/open-letter-%20autonomous-weapons/>
5. The acronyms listed here correspond to the following institutions: Machine Intelligence Research Institute (MIRI), Future of Humanity Institute (FHI), Centre for the Study of Existential Risk (CSER), Future of Life Institute (FLI), Leverhulme Centre for the Future of Intelligence (CFI), Centre for Human-Compatible AI (CHAI).
6. IEEE, 2016. *Ethically Aligned Design: A Vision for Prioritizing Human Wellbeing with Artificial Intelligence and Autonomous Systems (AI/AS)*, Institute for Electronics and Electrical Engineers Global Initiative, New Jersey, US, viewed 02/05/2017, http://standards.ieee.org/develop/indconn/ec/ead_v1.pdf
7. FLI, 2017. 'Asilomar AI Principles', *Future of Life Institute*
8. Partnership on Artificial Intelligence, 2017. *Partnership on AI to Benefit People and Society*, Partnership on Artificial Intelligence, viewed 02/05/2017, <https://www.partnershiponai.org>

Unknown Risks

1. Dar, A., 2008. 'Influence of Supernovae, Gamma-Ray Bursts, Solar Flares, and Cosmic Rays on the Terrestrial Environment', in *Global Catastrophic Risks*, Bostrom, N. and Čirković, M. M. (eds.), Oxford, Oxford University Press
2. See Drexler, K. E., 2013. *Radical Abundance: How a Revolution in Nanotechnology Will Change Civilization*, PublicAffairs, US; Drexler, K.E., 1985. *Engines of Creation: The Coming Era of Nanotechnology*, Fourth Estate, London, viewed 18/04/2017, http://e-drexler.com/p/06/00/EOC_Cover.html
3. See for example 'Nanomedicine' in *Nature*, viewed 18/04/2017, <http://www.nature.com/subjects/nanomedicine>
4. Freitas, Jr., R. A., 2010. 'Comprehensive Nanorobotic Control of Human Morbidity and Aging' in *The Future of Aging: Pathways to Human Life Extension*, Fahy, G. M. et al (eds), Springer, London, Ch.23, viewed 18/04/2017, <http://www.nanomedicine.com/Papers/Aging.pdf>
5. Service, R. F., 2016. 'How to Build a Better Battery Through Nanotechnology', *Science*, 26 May, viewed 18/04/2017, <http://www.sciencemag.org/news/2016/05/how-build-better-battery-through-nanotechnology>
6. See for example Leary, S. P., Charles Y. L., and Michael L. J., 2006. 'Toward the emergence of nanoneurosurgery: Part III-Nanomedicine: Targeted

nanotherapy, nanosurgery, and progress toward the realization of nanoneurosurgery, *Neurosurgery*, 58(6), p.1009-1026

7. Feitshans, I. L., 2013. 'Nanotechnology: balancing benefits and risks to public health and the environment', p.7-9
8. Donaldson, K., 2009. 'Engineered Nanoparticles: Understanding and Managing Potential Risks', *Science for Environment Policy*, vol.12, April

CLIMATE TIPPING POINTS

1. The NOAA Annual Greenhouse Gas Index. 2016. Butler, J.H, Montzka, S. NOAA Earth System Research Laboratory
2. Hönisch, B. et. al. 2012. The Geological Record of Ocean Acidification. *Science*, Vol. 335, Issue 6072, pp. 1058-1063
3. Ceballos, C. et. al. 2015. Accelerated modern human-induced species losses: Entering the sixth mass extinction. *Science Advances*, Vol. 1, no. 5, e1400253
4. Lenton, T.M. et. al. 2007. Tipping elements in the Earth's climate system. *PNAS* vol. 105, no. 6, pp. 1786-1793
5. Schellnhuber, H. J., Serdeczny, O. M., Adams, S., Köhler, C., Otto, I. M., Schleussner, C. F. (2016). The Challenge of a 4 °C World by 2100. In Brauch, H.G., Oswald Spring, U., Grin, J., Scheffran, J. (Eds.): *Handbook on Sustainability Transition and Sustainable Peace*. Springer International Publishing, Switzerland
6. Rignot, E. et. al. 2014. Widespread, rapid grounding line retreat of Pine Island, Thwaites, Smith, and Kohler glaciers, West Antarctica, from 1992 to 2011. *Geophysical Research Letters*, Volume 41, Issue 10
7. Winkelmann et al. 2015. Combustion of available fossil fuel resources sufficient to eliminate the Antarctic Ice Sheet. *Science Advances*, vol 1, n.8, e1500589
8. Ciais, P., C. Sabine, G. Bala, L. Bopp, V. Brovkin, J. Canadell, A. Chhabra, R. DeFries, J. Galloway, M. Heimann, C. Jones, C. Le Quéré, R.B. Myneni, S. Piao and P. Thornton, 2013: Carbon and Other Biogeochemical Cycles. In: *Climate Change*

2013: The Physical Science Basis. Contribution of Working Group I to the Fifth Assessment Report of the Intergovernmental Panel on Climate Change.

- [Stocker, T.F., D. Qin, G.-K. Plattner, M. Tignor, S.K. Allen, J. Boschung, A. Nauels, Y. Xia, V. Bex and P.M. Midgley (eds.)]. Cambridge University Press, Cambridge, United Kingdom and New York, NY, USA
9. Ciais, P., C. Sabine, G. Bala, L. Bopp, V. Brovkin, J. Canadell, A. Chhabra, R. DeFries, J. Galloway, M. Heimann, C. Jones, C. Le Quéré, R.B. Myneni, S. Piao and P. Thornton, 2013: Carbon and Other Biogeochemical Cycles. In: *Climate Change 2013: The Physical Science Basis. Contribution of Working Group I to the Fifth Assessment Report of the Intergovernmental Panel on Climate Change*. [Stocker, T.F., D. Qin, G.-K. Plattner, M. Tignor, S.K. Allen, J. Boschung, A. Nauels, Y. Xia, V. Bex and P.M. Midgley (eds.)]. Cambridge University Press, Cambridge, United Kingdom and New York, NY, USA
 10. Schaefer, K. et. al. 2014. The impact of the permafrost carbon feedback on global climate. *Environ. Res. Lett.* 9 085003; see also Schneider von Deimling, T. et al. 2015. Observation-based modelling of permafrost carbon fluxes with accounting for deep carbon deposits and thermokarst activity. *Biogeosciences*, 12, pp. 3469-3488; see also Koven, C.D. et. al. 2015. Permafrost carbon-climate feedback is sensitive to deep soil carbon decomposability but not deep soil nitrogen dynamics. *PNAS*, vol. 112, no. 12, pp. 3752-3757
 11. Allen, C.D. et.al. 2010. A global overview of drought and heat-induced tree mortality reveals emerging climate change risks for forests. *Forest Ecology and Management*, Volume 259, Issue 4, pp. 660-684

RECENT PROGRESS IN AI AND EFFORTS TO ENSURE ITS SAFETY

1. FLI, 2017. 'Asilomar AI Principles', Future of Life Institute, viewed 02/05/2017, <https://futureoflife.org/ai-principles/>

CONTINUING THE CONVERSATION

We hope the conversation will continue. You can help us by simply sharing this report with a friend or colleague. We're looking for partners around the world to join future publications, organise events, workshops and talks, or more generally support our engagement effort.

For more information, visit our website:
www.globalchallenges.org

ADDITIONAL CONTACT INFO

The Global Challenges Foundation:
Norrskens House – Postbox 14
Birger Jarlsgatan 57C
113 56 Stockholm
Sweden

info@globalchallenges.org
+46 (0) 709 98 97 97

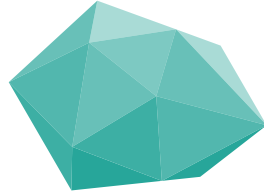

THE GLOBAL CHALLENGES PRIZE 2017

A New Shape

Remodelling Global Cooperation

Calling big thinkers, from all disciplines, everywhere. The world needs your brainpower and your best ideas as never before. Compete for US\$5 million in prizes. Help to reshape our world.

The final submission deadline is September 30th, 2017. Winners will be presented at the New Shape Forum in the spring of 2018.

For more information, visit our website:

www.globalchallenges.org

